WEATHER FORECAST

Victoria and Vicinity—Strong winds or gales, mostly westerly; cloudy and colder, with occasional rain or sleet.

Vancouver and Vicinity—Strong winds or gales, mostly westerly; unsettled and colder, with rain or sleet.

The Daily Colonist.

(ESTABLISHED 1858)

COLONIST TELEPHONES

Advertising	Empire 4114
Business Office	Empire 4114
Circulation	Garden 1812
Job Printing	Garden 5241
Editorial Rooms	Empire 4111
Social Editor	Empire 3311

NO. 72—SEVENTY-SIXTH YEAR | VICTORIA, BRITISH COLUMBIA, TUESDAY, MARCH 6, 1934 | EIGHTEEN PAGES

GIVEN LARGE AWARD Motion Picture Producers Ordered to Pay Russian Princess $125,000 as Damages—Page 5

DISCUSSES EDUCATION Dr. G. M. Weir Gives House Liberal Conception of Public Service—Page 2

Teeth Found **JAWBONE IDENTIFIED** at Sooke Those of Skate or Ray Fish Declare Two Authorities—Page 3

LETTER LEADS TO REMOVAL OF ATTORNEY

Stavisky Scandal Strikes Again in Paris Courts—Official Denies Wrong

DISCOVERY OF POISON MAY LEAD TO SLAYERS

PARIS, March 5 (AP).—The Stavisky scandal struck in the Paris courts again today with the removal of Henri Hurlaux, assistant prosecuting attorney of the Court of Appeal, for his alleged relations with the late Serge Stavisky.

Denying any wrong doing, Hurlaux attempted to commit suicide, but was prevented from taking poison, which was in his pocket. His removal by Henri Cheron, minister of justice, followed discovery of a letter Hurlaux allegedly wrote Stavisky.

It began, authorities said, with "Dear sir and great friend," and asked Stavisky to do him a favor.

SUSPENDED LAST WEEK

Georges Pressard, brother-in-law of former Premier Camille Chautemps, was suspended last week from the office of chief prosecutor of Paris by the Cabinet, following charges he was responsible for numerous postponements in the trial of Stavisky on embezzlement charges.

Meanwhile, a strange poison found in the body of Judge Albert Prince, gave authorities a faint trail by which they hoped to track down the murderer of the key witness in the Stavisky scandal. The judge was on his way to Paris to give evidence that was expected would implicate many in high office in the $40,000,000 Bayonne pawnshop scandal, when he was murdered.

MARCHING BACK AS THEY CAME

"Hunger Marchers" Form Ranks in Hyde Park After Final Party

LONDON, March 5 (CP).—After a stay of little more than a week, during which they failed to gain entry to the House of Commons, the hunger-marchers, nearly 2,000 strong, departed from London tonight on a long trek back to their homes. Some of them have to march right to Scotland.

Before leaving, the marchers had a sort of gigantic tea-party at Hyde Park. They rallied there under the benevolent gaze of about 500 police, lining up at field kitchens for mugs of coffee before grouping into district contingents and forming ranks for the return march. They were shepherded to the outskirts of the capital by police.

About the only disturbance during their visit came when a number were ejected from the galleries of the House of Commons. Previously Labor members had failed in repeated efforts to get permission for spokesmen of the hunger-marchers to speak at the bar of the House of Commons in protest against the new Unemployment Insurance Bill.

PRINCE HONORED BY ZULU CHIEFS

Gather for Special War Dance to Pay Homage—Convey Message of Loyalty

PIETERMARITZBURG, South Africa, March 5 (CP).—Stalwart warriors of the great Zulu nation paid homage to Prince George at a specially-arranged war dance today, one of the highlights of the South African tour of the King's fourth son.

The Prince and his staff wore full-dress uniform when they received the principal Zulu chiefs.

Some chiefs wore the latest fashions in European suits, others were clad in leopard skins and fantastic headgear. They laid gifts of war-shields, assegais and pottery work at the Prince's feet. The Prince in turn presented them with walking-sticks, highly prized by native chiefs.

The Prince was requested to convey to His Majesty an expression of the Zulus' continued deep loyalty to the Throne.

Ten Are Killed in Wreck at Pittsburgh

When a Pennsylvania Railroad Passenger Train Jumped From an Elevated Track at Pittsburgh, Ten Persons Were Killed and More Than Forty Injured. A Split Switch Was Said to Have Caused the Wreck, Which Occurred Less Than a Mile From the Station.

Soviet Aviators Make Rescue of Marooned Party

Women and Children Saved From Freezing Death in Bering Sea—Several Hundred Fishermen Taken From Ice Floes in Caspian—American Flyer Ordered to Siberia

MOSCOW, March 5 (AP).—Intrepid Soviet airmen, in widely separated relief expeditions, today saved ten women and two children from an Arctic death in the Bering Sea and helped rescue all but eighty-four of 545 fishermen from ice floes in the Caspian Sea.

Pilot Lepidevsky and Mechanic Petroff flew the plane Ant-4 from Cape Wellen to the camp of the 101 persons marooned on Bering Sea ice since the steamer Chelluskin sank February 13, landed under extreme difficulties, took the women and children aboard, and returned to Cape Wellen.

A radio message from the camp to the Government here, told the story of the rescue. The hazardous flight was made in a temperature of 40 degrees below zero, and the flyers swooped down on a landing space which the castaways had cleared on the cracked ice field.

Descending on this space, the airmen found themselves surrounded

Continued on Page 8, Column 7

CHRISTIAN RULE FOR AUSTRIANS

Chancellor Says New Constitution Will Derive Authority From God

VIENNA, March 5 (AP).—Chancellor Engelbert Dollfuss said today Austria's new constitution will be based on Christianity, rather than capitalism or Marxism, and will derive its authority from God instead of the people.

The constitution will follow the suggestions of the Papal encyclical "Quadragesimo Anno," which recommended a new social system. It will be published within a week.

HAS WIDE POWERS

Wide powers are granted the executive under the provisions of this constitution, and some persons in informed circles went so far as to predict the possibility of an eventual restoration of the monarchy.

Chancellor Dollfuss asserted the encyclical will be Austria's Magna Charta. It provides for an authoritarian corporative state, and the federal president, under it, will be given wide powers, far more extensive than at present.

BURST WATER MAIN DOES MUCH DAMAGE

MONTREAL, March 5 (CP).—Damage estimated at about $100,000 was caused in a busy section of downtown Montreal, today, when a large water main burst and poured water into basements of business houses for two hours before it was stopped. No one was injured.

WOULD ALTER MORATORIUM

Interest Added to Review Possible Before Courts—New Machinery

Three changes of special importance are contemplated by the Government in introduction for first reading of the Mortgagors' and Purchasers' Relief Act, 1934, a bill to repeal the existing moratorium law by one which brings interest as well as principal sums within review by the courts. The proposed measure also affords machinery for staying secondary or additional remedies, in addition to those set out in agreements under review.

A further new departure is one to route all applications to the Supreme and County Courts for foreclosure, or due performance, through registrars, who will in preliminary hearings hear both sides and make their recommendations to the court of reference.

DISCRETION TO COURTS

The measure leaves with the court the last say on any application, and arms the court with a detailed report by the registrar on each application, after examination under oath if necessary. Mortgages on private lands, agreements for sale or purchase, and, in general, private contracts made prior to April 12, 1932, come within the scope of the bill, covering much the same ground as in the original measure.

The bill would not apply to contracts with a municipality; corporate bonds, mortgages or trusts securing promissory notes; insurance premiums, taxes and tax arrears; to any land outside British Columbia; nor to any instrument created subsequent to April 12, 1932. It does, however, perpetuate machinery for extension of time for redemption after orders nisi have been granted.

Attorney-General Sloan introduced the bill as a Government message, and official explanation has yet to come.

Mr. Sloan also brought in bills to amend the Jury Act and the Legal Professions Act for first reading. The Legal Professions Act is the barristers' own law, and its terms deal with the authority of the benchers. Amendments to the Jury Act are technical.

NO HURRY TO HANDLE BILL

Stock Exchange Measure May Be Held Over Until Next Session

WASHINGTON, March 5 (AP).—A broad hint that the Stock Exchange Regulation Bill would be held over until the next session of Congress came today from the Senate administration leader, Senator Robinson, of Arkansas.

Robinson revealed this new development—coming as it did in the face of the expressed desire of President Roosevelt for prompt action—during a speech from the Senate floor.

UNCERTAIN OUTLOOK

The Democratic leader's revelation of the uncertain outlook for the bill came at the close of a day in which the Senate banking committee received evidence that J. P. Morgan & Company was among those who sold aviation stock just before the air mail contracts were canceled.

At the direction of the committee, Ferdinand Pecora and his staff of investigators began a detailed study of a list of names of those who sold aeronautical shares short, submitted by the stock exchange, to determine whether there had been a "leak" of information on the contract annulments and whether any public official profited from the inside knowledge.

HIGH SALARIES

The committee also received requested information on salaries paid to bank officers, showing ten of them last year received more than $100,000 and 370 were paid at a rate of more than $25,000. The highest was H. C. McEldowney, president of Union Trust Company, Pittsburgh, who received $165,000 during the year, while W. W. Aldrich, chairman of the governing board of the Chase National Bank, New York, was second with $151,744.

Reviewing the first year of the Roosevelt administration, Robinson turned to the subject of the stock exchange measure to say:

NO ASSURANCE

"Whether the Stock Exchange Regulation Bill may be ready for disposition during this session, no assurance at this time can be given."

MANCHUKUO NOT IN BRITAIN'S KEN

LONDON, March 5 (AP).—Determination of the British Government not to recognize Manchukuo was reiterated in the House of Commons today by Sir John Simon, Secretary for Foreign Affairs.

He was asked whether the British ambassador in Tokio, in the event of a visit there by the Emperor of Manchukuo, would be instructed not to attend any reception or other function given in his honor, which otherwise, it was pointed out, would constitute virtual recognition.

Supposing such an event took place, Sir John replied, Britain would continue, bound by a League resolution, against recognition of Manchukuo.

"Old Bill" Barker's Descendant Looked Upon as Good Omen

BARKERVILLE, March 5.—This old camp, enjoying a revival of its former glory as a mining centre, has welcomed with hope and optimism the great granddaughter of "Old Bill" Barker, the Williams Creek miner who gave his name to the town. Miss Hattie Barker has come to Barkerville as guest of Gold Commissioner and Mrs. J. P. Scralett, to see the place where "Old Bill" Barker made his fortune in the early 'sixties. Local residents regard her visit as a fortunate omen.

TAPS WIRE FOR HIS LIFE

Knowledge of Telegraphy Brings Aid to Badly Wounded Man

TELEGRAPH CREEK, B.C., March 5 (CP).—William Scott served with the British Navy as a radio operator during the Great War and that fact probably saved his life in a battle with the Northern wilderness, a battle fought while his life-blood oozed from him.

He severed an artery in his foot while chopping firewood at his camp near Echo Lake. Binding it as best he could, he walked five miles through the cold rain that turned snow to slush, to find the nearest refuge on the Yukon Telegraph Line.

CALLED OPERATOR

There he brought his knowledge of telegraphy into play to call Operator F. Appleyard, at Echo Lake, eight miles distant.

Appleyard plunged through storm and darkness to render first aid to the injured man, now exhausted from loss of blood and his fight to reach shelter.

Constable J. V. Boys, of the British Columbia Provincial Police, was advised and set out from Telegraph Creek, but finding impossible conditions would delay him too long on the 100-mile hike, attempted to get aid from Indians to take Scott out for treatment.

RESCUE FROM AIR

Finally, the North's modern rescuer, the aviator, was appealed to, and Pilot F. L. Barr arrived here this afternoon from Atlin and will fly south to pick up Scott and bring him here for treatment.

Scott came to Canada after the war, and has lived in Northern British Columbia for several years.

RADIO STATION PERMITS ASKED

Company Proposes Establishment of Studio in Empress Hotel

Three application to operate radio stations in Victoria have been made to the Canadian Radio Commission, Alderman J. D. Hunter informed last night's meeting of the City Council, when asked for a report on the matter.

The applicant most likely to be granted a permit, he said, was prepared to establish a 100-watt station here, with transmitter located on the roof of the Belmont House, and the studio situated in the Empress Hotel.

There would be five microphones, two dynamic and three carbon, and all equipment would be of the most modern type.

STUDIO EQUIPMENT

In so far as the studio is concerned, proper sound deadening properties would be installed in the main and second studios, while sound effects necessary for various type programmes, grand piano, upright piano, turntable gramophone for recording concerts, and many other pieces of up-to-date equipment would be installed.

All artists would be paid, thus giving the management greater scope in picking and choosing its artists and programmes. A competent announcer and continuity writer would be employed. He would be a graduate of a commercial broadcasting school, and give special attention to the writing of advertising script and continuities.

Programmes would be rehearsed at the studio before being broadcast

Continued on Page 8, Column 4

Roosevelt Urges Cut In Labor Hours and Higher Rate of Pay

National Recovery Act Administrator Suggests 10 Per Cent Reduction in Work Period and Corresponding Increase in Wages—Code Revision Conference Shows Little Enthusiasm

WASHINGTON, March 5 (AP).—In line with President Roosevelt's plea, a 10 per cent slash in hours of labor and a corresponding increase in pay for industries under N.R.A. was outlined tonight by Hugh S. Johnson at meetings called to discuss methods of reinvigorating the recovery unit.

Johnson, N.R.A. administrator, made it plain his proposal was tentative, but for some time such a plan, to be accomplished by a blanket presidential order after the completion of the present code revision conferences, had been foreseen.

Questioning one of his own economists, A. J. Hettinger, Johnson said the 10 per cent cut could be accompanied by provisions whereby industries not in a position to reduce hours further would obtain speedy exemptions.

ADDRESSES MEETING

President Roosevelt, in his address opening the meeting of code authorities, this morning, said:

"It is the immediate task of industry to re-employ more people at purchasing wages, and to do it now."

The applause, however, which accompanied Hettinger's declaration against a further hour shortening, and the enthusiasm which followed an earlier proposal by Ralph E. Flanders, of the N.R.A. industrial advisory board, to continue the civil works administration as an alternative to hour reductions, showed many of the employers present were dubious about an additional contraction of the work week.

OTHER PHASES DISCUSSED

At other meetings, tonight, prices, small business and other phases of the N.R.A. operation that have brought criticism were discussed.

Continued on Page 8, Column 1

Completing Service With Steamships

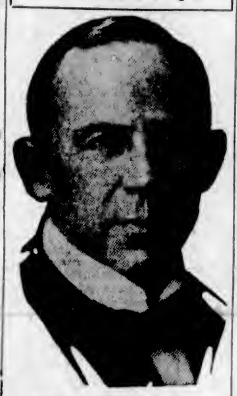

CAPTAIN CYRIL D. NEROUTSOS

The present head of the B.C. Coast services, who, on April 1, will retire under the provisions of the Canadian Pacific Company's regulations. He has been manager of the Coast steamers for the past six years.

RETIRING ON APRIL FIRST

Services of Captain C. D. Neroutsos Praised by Railway Vice-President

Before proceeding to Vancouver last evening on his way to headquarters at Winnipeg, D. C. Coleman, vice-president of the Canadian Pacific Railway, in charge of Western lines, which includes the operation of the British Columbia Coast Service fleet, officially announced the retirement of Captain Cyril D. Neroutsos and the appointment of his successor, Captain R. W. McMurray. Mr. Coleman's statement follows:

"Captain Cyril D. Neroutsos, who joined the British Columbia service in 1901, who for seventeen years was marine superintendent, and who for six years has creditably and successfully acted as manager of the service, relinquishes the duties of the latter position on April 1, according to the provisions of the company's retirement regulations. Captain Neroutsos will carry with him into retirement the hearty good will of his fellow officers, who have a lively appreciation of the splendid work he has done and of his many fine personal characteristics and qualities.

"He will be succeeded by Captain R. W. McMurray, now acting as marine superintendent at Vancouver. Captain McMurray entered the Canadian Pacific Atlantic service in 1910, was for five years in Admiralty service during the war, and on his return to the Canadian Pacific, rose by his meritorious work to the rank of commander. Nine years' association with the Coast steamships at Vancouver has thoroughly familiarized him with the scope and requirements of the service. His headquarters will be at Victoria.

RESCUED FROM SINKING SHIP

Sixty Men Safe When Freighter Abandoned After Collision

HALIFAX, March 5 (CP).—With sixty rescued seamen aboard, the United States steamship Black Eagle left the side of the British freighter Concordia, tonight, and headed through the fog to the southeast of Sable Island for New York.

The Concordia, taking water fast after a collision with the Black Eagle, was believed to be foundering forty miles off the bleak little Atlantic island. Her full complement, which abandoned ship this afternoon, was safe aboard the New York-bound craft.

SHIP ABANDONED

"Ship abandoned in sinking condition," read the message that came to shore, tonight, from Captain A. Murray, the Scotsman who commanded the stricken freighter. It was received by the Robert Reford Company, agents for Donaldson Brothers, of Glasgow, owners of the Concordia.

"All hands safe aboard Black Eagle, bound for New York," the wireless message continued. It went on to say that the 3,413-ton Concordia had been "badly holed" in the collision.

COLLIDE IN FOG

The ships had met in the fog south of Sable Island as the Concordia, carrying 64,000 bushels of grain, 384 head of cattle and other cargo, steamed towards Glasgow from Saint John and Halifax. The Black Eagle, a 5,060-ton vessel, was bound from Rotterdam to New York.

There were no passengers aboard the Concordia. Her complement of sixty included a number of men handling the cattle, shipped from Canada to Great Britain. The collision occurred at about 1:00 p.m., C.S.T., and an hour later the vessel was abandoned.

BABY SAVED BY DEFT OPERATION

Respiration Restored When Life Threatened by Walnut Stuck in Its Throat

SAN FRANCISCO, March 5 (AP).—An emergency "windpipe" extension saved the life of ten-month-old Richard Jensen here, today.

The baby, a walnut caught in his throat, and near death from strangulation, was brought to an emergency hospital by his frantic mother. Dr. Theodore Schomaker took one look, seized his scalpel, made a deft incision in the baby's throat, and inserted a glass tube. Respiration was restored through the tube, and the baby was taken to a fully-equipped hospital, where surgeons removed the nut.

CROWN PRESENTS SEDITION CASE

Hope for Conviction Rests on Ability of Two Officers to Give Verbatim Report

TORONTO, March 5 (CP).—On the ability of two Toronto police officers to give a verbatim report of a half-hour speech, in long hand, the Crown tonight rested its case in the trial of A. E. Smith, leader of the Canadian Labor Defence League, charged with seditious utterances.

Smith, according to the reports copied by two members of the "Red squad," told a public meeting that Premier R. B. Bennett had ordered the murder of Tim Buck, Communist leader, during the Kingston Penitentiary riots of 1932.

SEEK DILLINGER IN TWO CITIES

Escaped Convict Reported Near Baltimore and Also Somewhere in Chicago

BALTIMORE, Md., March 6 (AP).—Baltimore police, shortly after midnight, broadcast a report that "John Dillinger and a negro are coming to Baltimore from Frederick."

The machine in which the desperado, who escaped Saturday from the Crown Point, Ind., jail with a negro, was said to be riding, was described as having red and green bulbs in the headlights and bearing Indiana licence plates.

SOUGHT IN CHICAGO

CHICAGO, March 5 (AP).—The man hunt for John Dillinger, elusive Indiana desperado, focused tonight on his machine gun gang's old haunts in Chicago.

Its intensity was disclosed with the announcement the automobile in which he had fled from the Crown Point, Ind., jail, had been found here, and indications cropped out that he had maintained secret contact with his followers while in durance.

AUTO IS LOCATED

The car—Sheriff Lillian Holley's sedan—was discovered, police said, in front of a north side apartment Saturday night, indicating Dillinger and his fellow fugitive, Herbert Youngblood, negro, had entered the city through the elaborate net which police spread to prevent it.

Two Hundred Drowned in Canton River

HONGKONG, March 5 (AP).—More than 200 persons were feared drowned today, when a small, overcrowded Chinese motor vessel, the Szehai, capsized in the Canton River, near Canton.

Impatience of the passengers to disembark caused the tragedy, it was reported. Many of the victims were trapped in the cabins.

Officials estimated 370 persons were on board. One hundred and sixty were rescued by launches and sampans.

Fire Causes Loss In Alberta Town

EDMONTON, March 5 (CP).—Sweeping the business district of St. Paul, Alta., a small town 125 miles northeast of Edmonton, fire early Sunday destroyed fifteen businesses and did damage estimated at $85,000.

The fire-fighting apparatus was inadequate, the flames spreading rapidly because of a high wind.

It is believed that approximately $50,000 worth of insurance was carried.

Barkerville Crowns Snow Queen in Ancient Theatre

BARKERVILLE, March 5.—This one-time gold capital of the world, noted in the sixties for its gay life and laughter, held high festival on Saturday night, when Miss Mildred Tregillus, native daughter of the Valley of Williams Creek, was crowned snow queen, at the first event of its kind held here. The crowning of the pretty snow queen was the climax to the grand ball of the Ski Club.

The regal ceremonies were held in the old Theatre Royal, the ancient playhouse, erected in 1869, which has witnessed many a gala event. The place was crowded to overflowing by the loyal subjects of Queen Mildred, and so great was the demand for accommodation, that supper had to be served in Blair's store, nearby.

Sharp Earth Shock Rocks New Zealand

WELLINGTON, N.Z., March 6 (AP).—An earthquake shock at 11:46 p.m., Monday, smashed windows and chimneys at several points in the southern half of the north island.

The seismograph needle in the Riverview Observatory at Sydney was nearly wrenched off, indicating the shock was extremely severe. Foreign guests in Wellington hotels were thrown into a panic.

Motorists Contribute Large Part Of Provincial Incomes

OTTAWA, March 5 (CP).—Automobiles contribute $45,499,453 a year to the treasuries of Canadian provinces, or more than 27 per cent of their total revenues, according to latest records made available by the Dominion Bureau of Statistics for varying provincial fiscal years ending 1933. Total revenues for the same period were $164,671,249.

Fifty-five per cent of the motorists' contribution is represented by gas taxes, which yielded $24,948,280 in the year, against $20,551,173 in licence fees.

British Columbia's receipts were $21,982,587. Of the amount $1,748,742 came from gas tax and $1,984,937 from licences, a total of $3,733,679 or 17 per cent.

Bid Too Low to Buy the Throne

ANDORRA, March 5 (AP).—A Chicago man's bid of $50,000 has failed to buy him a throne in Andorra, this semi-independent republic between Spain and France.

Parilla Roca, a Catalonian, who said he hails from Chicago, offered 400,000 pesetas for the throne, promising, as king, to free all his subjects from all taxes and to exploit the tiny country's riches by strictly home industries. The offer was rejected.

Dominion Geologists to Examine Five B.C. Areas

OTTAWA, March 5 (CP).—While no definite plans had been made, he contemplated the operation of geological survey parties, this Summer, at Cariboo, Kamloops, North Vancouver, Bridge River and Finlay, in British Columbia, Hon. W. A. Gordon, Minister of Mines, stated in the House of Commons, tonight.

The matter was raised by J. A. Fraser (Conservative, Cariboo), who urged that in view of the gold activities in British Columbia, geological survey work should not be curtailed in the District of Cariboo and Bridge River.

An item of $215,000 for the Mines Branch, including investigation of mineral resources and deposits, was allowed to stand after consideration.

Liberal Concept in Education Is Urged In B.C. Legislature

Hon. Dr. G. M. Weir Appeals for Fair Approach to Vital Service of Province—H. E. Winch, M.P.P., Advocates Complete Social State

APPEALING for a more Liberal conception of public education, Hon. Dr. G. M. Weir outlined in the Legislature yesterday plans whereby it is hoped to maintain present standards in that respect, and to afford additional opportunities when suitable means can be worked out. He mentioned specifically the desire of the Government to carry instruction to unemployed youths, to foster adult education and to bring existing facilities in the schools system of the province more fully into line with increased requirements for general and vocational training today.

Occupying the dual portfolios of Provincial Secretary and Minister of Education, Dr. Weir spoke from public health and educational standpoints, and made a plea for a clearer conception of the duty of the state towards adolescent boys and girls, the citizens of tomorrow. He intimated the Government would deal sympathetically with the University of British Columbia, which, he said, had been financially starved in recent years. Also he replied to Sir Henry Drayton's recent reference to school costs in British Columbia, with figures to show that these costs were less than in most other provinces and in some respects lower per capita than they had been twenty years ago.

TO ADJUST GRANTS

In an address of an hour and twenty-minutes' duration, Dr. Weir said finally that in the period between its first and second sessions the Government proposed to recast the present basis of financial assistance to schools, in respect to teachers' salary grants.

Intellectual and spiritual bankruptcy of youth was to be avoided, Dr. Weir declared, in opening. Education was the greatest business and social enterprise of the state, and had been unfairly criticized. No such system could remain static, but must be made socially effective. It was usual to blame the schools when the economic system was out of gear, but not justified to do so.

ADJUSTMENTS NEEDED

Adjustments were indicated in any system that produced plutocrats at one end and paupers at the other, but the burden of such adjustments would not fall on the schools alone. The home, the church, the press and all other agencies of human expression had their part in moulding people and their character. He would agree that there was ground for pleas of modernizing the curriculum, and for consideration of more selective and vocational guidance. There was also need of co-operation, and less competition to reach a desired result.

"I for one refuse to be a party to the crucifixion of our youth on a cross of gold. God knows they have been sacrificed enough. We are told that gold will cure the depression. Then lack of gold, and not school costs, may have been its cause. We can cut down on education, but to do so means to increase the population of our jails," Dr. Weir continued.

VOCATIONAL TRAINING

Schools could not make brains, but could develop them. Vocational guidance was yet in its infancy, and might do much to assist in the future. One of the problems of the day was the intelligent employment of the mind during physical idleness. There, the direct relation between crime and lack of employment showed up, crime rising as employment fell. It cost $350 annually to maintain a prisoner in Oakalla, but only $76 on the average to keep a child at school.

Offering their services gratuitously, a band of teachers was now giving instruction to youths from unemployment camps, and it was hoped to maintain this service. The Government hoped to do something to foster adult education. Good health was also an essential to any system of instruction, and must be maintained.

There had been great argument as to what were fads and frills, and what subjects were worth-while; and many had said that schools should be closed. To his mind, it was as foolish to close schools in times of depression, as to close hospitals in the middle of an epidemic.

B.C. COST LOWEST

Answering Sir Henry Drayton, he would say that the per capita cost of education in British Columbia during 1932, after all adjustments had been made on a basis comparative to other provinces, showed the cost in this Province the lowest. The per capita figures were, respectively: British Columbia, $14.67; Saskatchewan, $14.87; Manitoba, $14.92; Alberta, $16.50, and Ontario, $19.15. Ontario, with five times the population of British Columbia, had spent nine times as much on its universities, and seven times as much on all education in that year, compared with the coast Province.

Grants for teachers' salaries, continued Dr. Weir, for 1933-34 were lower than they had been twelve years ago, with more teachers and more pupils now concerned. The average grant per teacher was the lowest it had been for twenty years' past. Crocodile tears were being shed over the cost of education, but education was as the fish in the crocodile of the old jingle.

In England the Archbishop of Canterbury had urged increase in the school age for children otherwise unemployed to eighteen years, "as the only course consistent with Christian conscience."

SCHOOL AGES

School ages across Canada differed, with British Columbia in the bottom berth. The permission ages of "free" education in typical provinces were: British Columbia, 6 to 15 years; Ontario, 5 to 21 years; Manitoba, 6 to 21 years; Saskatchewan, 6 to 21 years; New Brunswick, 6 to 20 years, and Alberta, 6 to 21 years. In British Columbia alone did the top limit end at fifteen years, so far as Government assistance was concerned.

A high school education was as essential today as an elementary education had been a relatively few years ago. Of a school population of 120,000, British Columbia had 20,000 pupils in high schools, and 2,000 (or 1 per cent) in university.

UNIVERSITY NEEDS

Reduction of the grant of the U.B.C. by 58 per cent had been an act of sabotage, or piracy, Dr. Weir continued. The university, an investment of $3,500,000, had been financially run down. Repairs and replacements were urgently needed, fresh insurance was essential, and money would have to be spent to keep the institution alive.

In spite of its drought disaster, Saskatchewan paid a grant higher by 75 per cent than did British Columbia to its university. Alberta and Manitoba both paid relatively more. Oxford and Cambridge had rated the U.B.C. with the best of American universities, while in the last fifteen years the British Columbia institution had captured forty-five Royal Institution scholarships, compared with thirty-seven going to McGill. U.B.C. had covered itself with distinction and credit, and would not be "thrown to the wolves" by the present Government, he said.

When considered in terms of a weighed dollar and all attendant circumstances, the per capita cost of education in British Columbia had declined 17 per cent in the last twenty years, Dr. Weir continued.

SOUND HUMANITY

There was more to life than "sound money." "Sound humanity" was as important. Any reduction in the extent of education would only be at the sacrifice of the best interests of the nation. He was confident that the Province would be prepared to follow a far-sighted policy, and would eschew a degree of retrenchment which could only be considered suicidal to the development of youth.

Speaking with the indulgence of the House, as he had already seconded a motion to shorten the debate, Harold E. Winch (C.C.F., Vancouver East) advocated planned economy in a socialized state, to be reached in a transitional period by the gradual elimination of capitalism and its replacement by Socialist concepts and policies.

THE ULTIMATE GOAL

"Our ultimate goal is social ownership of all things in the interests of the people—that all things will be socially owned and operated by the people for the benefit of the people. No C.C.F. Opposition, no C.C.F. Government, will rest content until it has eradicated capitalism and brought into operation the full programme of socialized planning such as will lead to the establishment in Canada of a Co-operative Commonwealth, the Socialized State," Mr. Winch declared.

He would reach this point by easy stages, the member for Vancouver East intimated. It was proposed that the Province take over all the schools, keep children at school until work could be found for them, and maintain their parents meanwhile. This would stimulate building, by construction of more schools, and would revive industry. Teachers would became civil servants.

The superannuation age generally would be reduced to sixty years, giving more opportunity to youth and middle age to find employment.

LABOR BATTALIONS

The unemployed, whether in camps or on direct relief, should be organized into non-military labor battalions, and taught forestry, mining, fishing and agricultural pursuits. After a course in prospecting, they should be turned free to make a survey of the mineral resources of the province, with the idea of these resources being taken over and developed by the state. Instruction, survey, and acquisition of all other natural resources should follow, in the same way.

For agriculture the C.C.F. recommended co-operative experimental farms, for instruction, and later, for use as the nuclei of co-operative state farms on a socialized basis.

The state would have to take over industry, and operate it for the benefit of the people.

These plans could be financed by using present relief expenditures, and through steeply-graded income taxes, Mr. Winch averred.

Further, he would have the state assume fire insurance, saying premiums would eliminate taxation for fire prevention.

SOCIALIZED MONEY

Finally, the state should socialize banking, currency and credit, and as quickly as possible.

In the earlier part of his address, Mr. Winch criticized conditions in relief camps, and said the provincial direct relief rate was less than shown necessary by the Dominion Bureau of Statistics as the average cost for an average British Columbia family. He attacked the policy of paying junior clerks in the civil service less than $60 per month, and said $7,000 a year had been added in new positions he did not consider necessary. Prosperity, he averred, was around the corner; the corner of Socialism.

E. D. Barrow (Lib., Chilliwack) adjourned debate for the day.

OLD SAYING IS RUN TO EARTH

After Three Centuries Origin of Crooks Litany Has Been Located

HALIFAX, March 5 (CP). — "From Hell, Hull and Halifax, Good Lord deliver us . . ."

Most people are familiar with the expression, but why the supplicant should ask deliverance particularly from Hull and Halifax is not so generally known.

Writing in a Halifax newspaper, a correspondent signing himself "Queque" explains the prayer's origin. It was evolved back in the days when "coin clipping"—the practice of shaving bits of metal from the edge of unmilled coins—flourished in England.

DEATH SENTENCE

Debasers of coinage were particularly busy those days in Hull and Halifax, and they were punished there with death. In Halifax, the offender was placed in a sort of guillotine; a horse was used to hoist the heavy knife to the top of the scaffolding, and it dropped when the rope was cut.

Originally, it was the coin clippers alone who sought to be delivered from "Hell, Hull and Halifax," but the expression's quaint alliteration caught the general fancy and it has remained in use, though three centuries old.

Gale Levels Many Poles At Seattle

SEATTLE, March 5 (AP).—A gale which reached a velocity of fifty-two miles an hour, late today, blew down nearly a mile of telephone poles along Airport Way, in the southern part of the city, and Virgil N. Byford, Oak Harbor motorist, was nearly struck by one of them.

He drove his car into a ditch and a falling pole landed beside his left rear wheel. One pole snapped in the gale and pulled the others down in succession, linemen said later.

SEWER GAS BLAMED FOR DEATH OF COUPLE

MONTREAL, March 5 (CP). — Sewer gas was believed responsible for the deaths, early today, of Henry Cote, fifty-five, and his wife, forty-five, whose bodies were found, fully clothed, on their bed in a rooming house. The landlady, Mrs. R. Thibodeau, discovered the bodies after she had rescued her four daughters.

Mrs. Thibodeau was attracted by moans coming from upstairs rooms.

WHEELING, W.Va., March 5 (CP). — Physicians told John F. Ward, thirty-two, a barber, that he was the father of a son. Overcome, he collapsed and died in the corridor of the hospital. Doctors are withholding the news from Mrs. Ward.

PLANS LARGER RETAIL GROUP

Efforts to Be Made to Widen Scope of Chamber of Commerce Here

In view of the fact that there are many questions and problems concerning the retail merchants of Victoria, as well as elsewhere, and that the merchants of the Capital City are not strongly represented in any association or organization outside the retail section of the Chamber of Commerce, it is now planned to enlarge the scope of the Chamber of Commerce to permit merchants to become active members.

The matter was brought to the attention of the board of directors of the chamber at the luncheon meeting in Spencer's Dining-Room yesterday by Harold M. Diggon, chairman of the retail section.

FEES TOO HIGH

Mr. Diggon suggested that the fee now charged for active membership in the Chamber of Commerce was too high to permit the smaller merchants to become members and intimated that a flat fee of $10 would encourage them to become identified with the chamber. He believed the retail section could be made the official organization of the merchants of Victoria.

Several suggestions were made regarding the lowering of the fee without discrimination against regular members of the chamber. Two classifications were urged, an "A" classification for larger store owners and a "B" for the smaller, to be based on the number of employees of the individual merchant.

No decision was reached by the board, although the idea was very favorably received and the matter was left to the ways and means committee of the chamber to confer with Mr. Diggon and bring in a report on recommendations.

PINNING HOPES ON ROOSEVELT

Germany Blames France for Delay in Solution of Arms Situation

BERLIN, March 5 (AP). — Germany pins her hopes of a solution of the tangled disarmament question on President Roosevelt, The National Zeitung, newspaper of Dr. Wilhelm Goering, Nazi Minister of Air, said today.

The newspaper said Norman H. Davis, United States ambassador at large, now in London, is trying to clear ground for bringing about a thirteen-power conference for conclusion of a world-wide non-aggression pact.

Mr. Davis, who plans to leave London tomorrow for Stockholm, told the Associated Press, today, he had talked with both Sir John Simon and Anthony Eden, British Secretary for Foreign Affairs, and Lord Privy Seal, respectively, over the week-end, despite earlier denials made at his London headquarters.

He described the meeting as "a purely social tea party."

Blame for the delay in the arms situation is laid, by The National Zeitung, on France.

ELDERLY MAN STILL MISSING FROM HOME

Intensive search of city hotels, apartments and rooming houses by police has so far failed to find Reece Thomas, seventy-seven-year-old resident of Victoria, who has been missing since Saturday afternoon from the home of his son, J. Thomas, of 2708 Graham Street.

Mr. Thomas, Sr., was last seen conversing with a woman and a little girl at the corner of Hillside Avenue and Blackwood Street. He is described as having grey hair, is about five feet eight inches tall, and is clean shaven. He was wearing a grey suit with a gray cap, and was carrying a cane.

Anyone having seen the elderly man or knowing of his whereabouts is asked to communicate with his son by telephoning Empire 2963.

Military Activities

11th MACHINE GUN BN., C.M.G.C. "A" COMPANY

Company orders, the Armories, Bay Street, Victoria, B.C.

Duties—Orderly officer for week ending March 10, 2nd Lt. R. E. M. Yerburgh; next for duty, 2nd Lt. A. B. Gray; orderly sergeant for week ending March 10, Sgt. Richards, D.J.O.; next for duty, Sgt. Harford, J.V.

Parades—The company will parade as strong as possible, at 8 p.m., Tuesday, March 13. Dress: Drill order.

Training—Training on Tuesday, March 13, will be as follows: 8-8:30 p.m., gun drill; 8:30-8:45 p.m. stripping and assembling; 8:45-9 p.m., field signals; 9:10-9:50 p.m., section drill (without fire orders).

R. H. W. CLOWES,
Major.
Officer Commanding "A" Company, 11th M.G. Bn., C.M.G.C.

May—Fancy! A month or so ago I was frightfully in love with Harry, and now, d'you know, I can't stand him.

June—How men change.

Help Kidneys

If poorly functioning Kidneys and Bladder make you suffer from Getting Up Nights, Nervousness, Rheumatic Pains, Stiffness, Burning, Smarting, Itching, or Acidity, try the warranted Doctor's Prescription Cystex (Sis-tex)—Must fix you up or money back. Only 75c at druggists. (Adv.)

Cystex

Four Escape Injury When Hit by Train

KAMLOOPS, March 5 (CP).—A car owned by Charles F. Bickford, manager of Kamloops Canning Company, and driven by Miss Nora McMillan, R.N., overturned on a Canadian National Railway crossing on the Tranquille Road, was hit by a freight train and pushed 200 feet. Mr. Bickford had a leg broken in two places and is in hospital. Miss McMillan escaped injury, as did her three young sisters, in the back seat.

CONVICTED OF SEDITION AGAIN

Man Banished After Uprising in Samoan Islands Makes More Trouble

WELLINGTON, New Zealand, March 5 (CP).—Another term of banishment from the Samoan Isles, in the South Seas, is expected for O. F. Nelson, a man of independent ideas, who, in his own way, has done nearly as much as Somerset Maugham to make known the islands of yams and breadfruit—and rain—lying 1,500 miles north-east of New Zealand.

Ever a thorn in the side of the New Zealand administrations of Western Samoa, Nelson was today convicted on three counts of sedition in connection with activities of the "Mau," or League of Native Samoans. He will be sentenced Wednesday.

HAS MUCH INFLUENCE

Generally considered a white man, Nelson is really of part Samoan descent, and he wields an extraordinary influence among the insurgent natives of the former German possessions, doughty fighters of pure Polynesian descent. Britain gained the islands after the war.

He was accorded a wild reception when he reached the isles less than a year ago after months of banishment, imposed for his part in the native uprising of 1929, when men were killed in struggles between natives and constabulary, before a New Zealand cruiser restored authority.

The verdict, today, followed a trial of many weeks.

Arrest Five in Burglary Case

Three men and two juveniles are held on charges arising out of the recent burglary of Harold Mercer's confectionary store at 1134 Hillside Avenue.

Fred Walker of 1023 Pandora Avenue, John Lanchick of 749 Roderick Street and Alexander Vasheresse of 1010 Chambers Street, are lodged in jail, charged with being in possession of stolen goods, and will appear in court this morning. The two juveniles, charged with breaking and entering, will appear in juvenile court. Detectives Henry Jarvis and Fearon Woodburn made the arrests.

Pioneer Trainman Dies in Ottawa

OTTAWA, March 5 (CP).—Death came to James Henry Kelly, sixty-nine, a member of the crew which took the first train across Canada and into Vancouver, while the funeral of his wife was in progress.

Mr. Kelly was a native of Kingston. He and Mrs. Kelly were married forty-seven years ago. She died Friday and he Saturday.

TO APPEAL FOR FINANCIAL AID

Y.M.C.A. and Y.W.C.A. Will Open Joint Campaign Next Monday

Victoria's citizens, from March 12 to March 19, will be given an opportunity to help the local boys and girls, young men and young women.

During this week the Capital City will decide whether it appreciates the great work done for its youth during the past fifty-eight years by the Y.M.C.A., and since more recent times by the Y.W.C.A.

These organizations, of which Mayor David Leeming has said: "They fill an absolute need in every district, and in the city of Victoria they operate efficiently and well. The stability found in Victoria's youth is a direct reflection of the work done by the association," are now making an appeal for financial aid.

THE OBJECTIVE

The objective of this drive is to raise $10,000 to be used to cover $8,500 of accumulated current liabilities for three years by the Y.M.C.A., and the Y.W.C.A. 1933 deficit of $1,500. This campaign marks the first financial drive of combined effort by the two associations, and directors believe the merging of appeals is in the public interest, and are confident that the generous support of past years will be continued.

The many workers who are giving their time in the drive fully realize the need of youth today is greater than ever. They hope to make everyone realize that never before have the young people so much needed wise leadership, sympathetic guidance and a constructive programme of life.

Directors of the Y.M.C.A. and Y.W.C.A. are preparing a circular in which is summed up the extensive work done by the organizations, and tells of the programmes which have been skilfully designed to adequately fill the needs of youth. Details printed and illustrated in the folder are an astonishing record of activity second to none in any similar sized Canadian city, and this record is particularly interesting because it is achieved at a lower budget cost.

MANY PRIVILEGES

In the Y.W.C.A., many privileges are being extended to girls and young women, without full remuneration, such as: work with younger girls, clubs for unemployed, activities for older girls, free gymnasium classes and free resident accommodation. These increased drains upon the associations during recent years necessitate the appeal which will open next Monday.

Consent has been obtained from J. W. Fordham Johnson, Lieutenant-Governor of British Columbia, to act as honorary chairman, while Mayor Leeming is to be general campaign chairman. Divisional leaders chosen to head teams of canvassers are E. G. Rowebottom, Warren Martin, W. T. Straith and Mrs. J. Baxter; chairman of listings will be J. G. MacFarlane; publicity chairman, Archie Wills, assisted by Mrs. J. O. Cameron; chairman of special names committee, F. E. Winslow. The foregoing officers, assisted by Mrs. Roy Angus and Miss M. H. Blackley, president and general secretary of the Y.W.C.A., respectively, will act as a campaign executive. J. O. Cameron will be honorary treasurer.

An inaugural dinner meeting will be held Monday in Spencer's dining-room, and B. C. Nicholas will be the speaker. Report meetings will be held March 14, 16 and 19, it is announced.

CALGARY, March 5 (CP).—Licensing of all retail establishments in Alberta and the establishment of a minimum weekly wage of $15 for all male employees, will be suggested to Premier J. E. Brownlee by the organized retailers of the province, it was learned here, today.

Washable Suede Taffeta Slips . . . 89c
Bias Cut
Lace Trimmed
Long Length
Form-Fitting
"Headquarters for Slips"
B.M. Clarke
711 Yates Street

British Austin 7 Delivery Vans
HAVE ARRIVED
THOS. PLIMLEY LTD.
1010 Yates Street

Diamond Jubilee
1874-1934. Sixty years of dependable service. Represented in every town, city and hamlet in the British Empire.
Beatty Washer Store
1609 Douglas St. Phone G 7511

Mary Roberts Rinehart, writing in "My Story" about her resourceful grandmother, says: "Completely untrained and with no openings outside of school teaching for women in those days, she fell back on her needle." "Reminding one," comments A. W., "of the man who sat down on the spur of the moment."

Step out into the SUNSHINE

How many days of your life are lost in feeling under par? How many hours which might be bright are dull and dispirited?

Half-hearted days are frequently due to common constipation. It clouds your waking hours, takes the sunshine out of living. Yet it can be overcome so easily by eating a delicious cereal.

Laboratory tests show Kellogg's ALL-BRAN provides "bulk" and vitamin B to aid elimination. ALL-BRAN is also a fine source of iron.

The "bulk" in ALL-BRAN is much like that in leafy vegetables. Isn't this "cereal way" pleasanter than risking patent medicines?

Two tablespoonfuls daily are usually sufficient. With each meal, in chronic cases. If not relieved this way, see your doctor.

Serve ALL-BRAN as a cereal or use in muffins, breads, omelets, etc. In the red-and-green package. At all grocers. Made by Kellogg in London, Ontario.

Kellogg's ALL-BRAN

• DENTISTRY
That Brings You the New Muscle-Trimmed, Tissue-Bearing Plate With a Proper Balancing Bite.
DR. E. S. TAIT
707 Yates St. Phone E 1815
"Service and Value"

MIDLAND STOVE
(DRUMHELLER, ALTA., SOOTLESS)
$11.50 Per Ton
ROSE FUEL CO.
Call G 1822 1706 Douglas St.

MOVING
Let us care for your moving problems. We are equipped to handle all classes of household goods. We can save you money.
Phone G4118
Victoria Baggage Co.
510 Fort Street

See the Complete General Electric Kitchen
Jameson's Electrical Ltd.
Corner Douglas and View E 1171

Rebuilt Ranges
Your choice of many of the best makes. Buy on easy terms, at prices as low as
$25
HATT'S HARDWARE

Irradol-A
A palatable reconstructive tonic for children and adults, containing the essential Vitamins for general upbuilding. Equals high-grade cod liver oil in Vitamin strength: $1.50 per Jar.
Haliver Oil Capsules and Other Vitamin Products
OWL DRUG CO., LTD.
Phone G 2112 Campbell Bldg. W. H. Bland, Mgr.

THE MEANS TO TRAVEL
Many people of moderate income manage to enjoy the benefits of foreign travel because they follow a plan of systematic saving for that purpose. A Savings Account grows at compound interest and provides a cash reserve to meet emergencies.
THE ROYAL BANK OF CANADA

BATCHELOR'S CASH and CARRY
POPULAR CASH - 1787 DOUGLAS ST. - E 2428
PEOPLE'S CASH - 737 YATES ST. - G 3918
SELF SERVICE - DOUGLAS ST.
TUESDAY SPECIALS

TODD'S RED SALMON, Tiger Brand. Small Tins	10c
Large Tins	18c
AYLMER ORANGE MARMALADE, 4-lb. Tins	39c
YELLOW CORN MEAL, 5-lb. Sacks	23c
ROBIN HOOD OATS, With China. Pkt.	24c
B.C. CRAB MEAT, Tin	18c
BLUE RIBBON TEA, lb.	40c
BLUE RIBBON COFFEE, lb.	36c
ROWNTREES' COCOA, ½-lb. Tins	18c
GOLD DUST, Large Pkts.	19c

Chest Colds
Rub well over throat and chest
VICKS VAPORUB

FOUND!
The Oldest Beatty Washer in the City
We offered a prize to the user of the oldest BEATTY in the city . . . today we announce Mrs. Annie Elder, 2640 Cedar Hill Road, who may claim as her prize
A Beautiful New MODEL "P" BEATTY ELECTRIC WASHER

Mrs. Annie Elder, 2640 Cedar Hill Road, who claims the new BEATTY in exchange for her old model, which has given such excellent service for fifteen years.

This "Oldest Beatty Contest" was in celebration of our 60th anniversary, proving the durability and lasting satisfaction of a BEATTY.

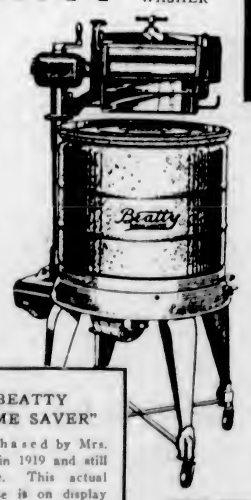

THE OLDEST BEATTY IN VICTORIA

BEATTY "TIME SAVER"
Purchased by Mrs. Elder in 1919 and still in use. This actual machine is on display in our showrooms.

New Features of the BEATTY
It will wash one-half faster than any other enamel tub made, with a strong fast wringer. It is adjustable in height, beautiful in appearance, easy to keep clean and is backed by BEATTY SERVICE.

THE BEST VALUE AT THE LOWEST PRICE

Beatty Washer Store
1609 DOUGLAS STREET PHONE GARDEN 7511

CANNOT CURB SPECULATION

Legislation Will Not Prevent Stock Market Gambling, Says Broker

"If legislation is passed in the United States restricting speculation so as to make it almost impossible for the average man to play the stock market, the speculators will most assuredly move the centre of their activities to some other point, probably in Canada," declared Dudley Alcott, prominent stock broker of New York, who, with Mrs. Alcott, is staying at the Empress Hotel, after a vacation trip through the Panama Canal and the Hawaiian Islands.

"If any fault can be found with stock market operations in New York," said Mr. Alcott, when interviewed by The Colonist last night, "then the fault lies with the speculators themselves and not with the brokers. It is the temperament of our people in the United States; they will speculate no matter what restriction you place upon them. It is not just a few who do it, but everyone, the drug store clerk, the office boy, the beauty parlor girl and the bellhop."

PRAISES ACTION

Mr. Alcott stated that for the last month and a half he had been out of touch with developments in the United States financial world, but believed, from his observations prior to leaving on his trip, the N.R.A. plan instituted by President Roosevelt was at least action, and action in the right direction. "It may not bring about recovery," he said, "but recovery is bound to come eventually and the N.R.A. has been the means of speeding it up to a great extent. As to the actual recovery, we must depend for that upon the natural course of events themselves."

Mr. and Mrs. Alcott came to Victoria principally because they were told that it was one of the most beautiful spots in the world.

Miss M. Sharpe Called to Rest

Miss Marjorie Sharpe, aged twenty-five years, passed away yesterday, at the family residence, 808 Craigflower Road, after a lingering illness. Born in South Africa, Miss Sharpe had resided here for the past twenty-one years.

She is survived by her parents, Mr. and Mrs. A. W. Sharpe, at home; two brothers and two sisters. The remains are resting at the Thomson Funeral Home, pending funeral arrangements, which will be announced later.

DEATH REMOVES WALTER DICKS

Former Resident of Sooke District Succumbs in Hospital Here—Funeral Tomorrow

There passed away, Sunday, at St. Joseph's Hospital, Walter Dicks, aged forty-six years, of 2207 Sayward Avenue, formerly a resident of Sooke. He was born at Flatt Island, Placentin Bay, Newfoundland, and had made his home here for twenty-three years.

He is survived by his mother, Mrs. Robert Dicks, at home; two sisters, Mrs. W. R. Tait, Belmont Avenue, and Mrs. Roy Templeton, Seattle, and a brother-in-law, Joseph Collins, Sooke.

Funeral services will be conducted at McCall Bros.' Funeral Home, tomorrow afternoon, at 2:30 o'clock, Rev. John Robson officiating. Interment will be made in Royal Oak Burial Park.

The Prescription Chemists

Quality in Prescriptions

is the blending of fine pharmaceuticals with painstaking attention to the smallest detail to produce a product, excellently finished and fully efficacious.

FORT AT BROAD — McGill & Orme LIMITED — PHONE G ARDEN 1194

GIVE CANTATA BY SCHUBERT

Programme at St. Andrew's Presbyterian Church Was Greatly Enjoyed

Schubert's music composed the entire programme of the admirably-prepared recital given at St. Andrew's Presbyterian Church last evening, by soloists and choir. The major event of the evening was the beautiful concluding number, Schubert's tuneful cantata, "Song of Miriam." Sung by a choir of about thirty voices, unusually well-rehearsed, with fine energy in performance, crisp attack and release, and clean diction, the rich harmonies were shown to the best advantage.

Miss Isabelle Crawford, as vocal soloist, had an important part in this number. Like the choir, she had her work well prepared, and sang confidently with a voice whose timbre is well-suited to such a place against the background of choir, organ and piano. Her solos, "Out of Egypt," and "Egypt's King," were particularly well done, and for its part the choir was most impressive in the vigorous chorus, "As We Pass," and the fugue subject, "Mighty Is the Lord."

Although the male voice part of the choir is numerically small, relatively, it furnished a most commendable body of tone of nice quality to balance the female voice section.

FILLS DOUBLE ROLE

Jesse A. Longfield filled the double role of organist and conductor in this work, and did both with real musicianship. In conjunction with Edward Parsons, who was at the piano, he furnished the impressive instrumental prelude. Together they also played, to open the programme, the beautiful Schubert "Marche Militaire."

The first part of the programme was made up of vocal and violin solos, the material for which had been selected with taste and appropriately assigned. Miss Violet Wilson, contralto, brought intelligence, a fine voice, with both character and dimension, and sincerity to her singing of "Death of the Maiden," and "Thou Bringest Peace." Dr. T. H. Johns' majestic basso was used with impressive effect in the singing of "Litany" and the more dramatic "Omnipotence"; and Miss Mary Philip, who has a most beautiful silky tone of quite individual character, made much both of the "Bonatino in D" and the appealing legato of the "Serenade," with organ accompaniment.

Mrs. Dorothy Gough played the vocalists' accompaniments with her customary skill.

THOMAS LAIDLAW IS SUMMONED BY DEATH

Thomas Laidlaw, aged forty-six years, Gordon Head, passed away Sunday at St. Joseph's Hospital. He was born in London and had resided in British Columbia for fourteen years. He served overseas with the 48th Battalion, later transferring to the 7th Battalion.

He is survived by his widow and two daughters, at home, and a sister in England.

Rev. H. J. Armitage will officiate at services, to be conducted tomorrow morning at 11 o'clock, at McCall Bros.' Funeral Home. Interment will be made in Colwood Burial Park.

Douglas D. Gosse Removed by Death

Death claimed Douglas Dearden Gosse, aged three years ten months, son of Mr. and Mrs. D. Gosse, 1212 Queens Avenue, at St. Joseph's Hospital, yesterday.

He is survived by his parents, his grandparents, Mr. and Mrs. H. A. White, 1054 Opal Street, and Captain and Mrs. J. F. Gosse, Colwood, and his great-grandmother, Mrs. A. Dearden; also aunts and uncles, residing in Victoria.

Funeral services will be conducted at Sands Funeral Mortuary Chapel, Thursday afternoon, at 2 o'clock, Rev. Canon F. A. P. Chadwick officiating. Interment will be made in Royal Oak Burial Park.

MOURN PASSING OF W. A. HURLEY

Former City Employee Succumbs in Hospital After Lengthy Illness

W. A. Hurley, 2534 Graham Street, well-known resident of Victoria, passed away at St. Joseph's Hospital, on Saturday, after a lengthy illness.

Coming from Bristol, England, to Victoria in May, 1911, he joined the staff of the treasury department of the City Hall, and, on the death of Nugent Shore, was appointed cashier, which position he held for many years, until illness caused his retirement about ten years ago. He is still remembered with affection by his old colleagues as a man of sterling worth and high moral character.

He is survived by his widow, three sons, M. H. Hurley, F. W. Hurley and F. H. Hurley, and three daughters, Mrs. C. P. Cronk, Mrs. G. Abbott and Miss M. Hurley, all of Victoria, and one son, R. A. Hurley, of Newark, N.J. He also leaves a brother in England.

The remains are resting at Hayward's B.C. Funeral Parlors, where services will be conducted this afternoon, at 3:30 o'clock, Rev. C. G. Mackenzie will officiate. Interment will be made in Ross Bay Cemetery.

TWO CONVICTED OF AUTO THEFT

Had Narrow Escape From Death When Car Plunged Through Mainland Bridge

VANCOUVER, March 5 (CP).—Gordon Fretwell and Frank Crampton, who had a narrow escape from death on the night of February 13, when an automobile in which they were riding, crashed through a guard rail of a railway cut at Nanaimo Street and Grandview Highway, and plunged sixty feet to the tracks below, were convicted in police court of the theft of the automobile. They were remanded to March 8 for sentence.

The accused men made a vain attempt in court to prove that the car was driven by a third man, whose identity they did not know. Rebutal evidence by Crown witnesses was to the effect that when the men were interviewed after the accident they denied that there was any other person in the car.

Police witnesses told of finding the car completely demolished at the foot of the cut with one man lying beneath it and the other lying on it. They said that while they were carrying one man to where an ambulance could reach him the other disappeared only to be picked up, unconscious, some time later, 150 yards away from the wreck.

INJURIES PROVE FATAL

NORTH VANCOUVER, March 5 (CP).—Injuries suffered a week ago, when he fell from the roof of a house at Fifth Street and St. Andrews Avenue, proved fatal to Murdoch McLean, aged forty-nine, of West Twenty-Ninth, Vancouver, who died Sunday in North Vancouver General Hospital.

McLean suffered a broken wrist and concussion in the fall, which occurred while he was shingling. It is thought an inquest will be unnecessary.

Stop Colitis

HELP BOWELS AND STOMACH

Colitis, the newest disease in America (functional irritation of the colon or large intestine) is causing thousands to suffer from dull aches or burning pains in the side. Gas. Heartburn. Biliousness. Nervousness. Bad Breath. Dizziness. Burning of Stomach, loss of sleep and pep. If you suffer from Colitis, ordinary stomach medicine won't help much. You really need a Doctor's Prescription called Dr. Nixon's Kolade Powders, which works three ways to relax tense intestine muscles, soath sore mucous membranes and check Acidity. It is not a laxative, but works to help nature. Don't suffer another minute without trying Dr. Nixon's Kolade Powders under the fair-play warranty to fix you up or money back on return of empty package. At all drug stores. (Advt.)

COAL CONTRACT BEING WITHHELD

Mayor David Leeming, Alderman James Adam, T. W. Hawkins, and the purchasing agent, E. S. Mitchell, comprise a committee named at last night's meeting of the City Council to investigate the advantages to be obtained in one grade of coal over another.

When a contract was about to be awarded for the supply of coal at last night's meeting of the council, Alderman Adam stated that it was his opinion that the coal was too soft for the city's requirements, and that already complaints had been received in respect to small orders that had been delivered pending awarding of the contract.

MAKE EFFORT TO REVIVE STUDIO

Creditors of Commonwealth Productions Hold Harmonious Meeting

Creditors of the Commonwealth Productions, Ltd., which made such a determined effort to enter the film producing world, held a meeting in the Courthouse, yesterday morning, when the subject of the best means to adopt looking to solving the difficulties facing them, and the finding of means to continue operations, was discussed.

B. H. Tyrwhitt Drake, as official receiver, called the meeting to order and organized the gathering in line with the requirements of the statutes. The meeting elected Harold G. Hinton as trustee and named also four inspectors as follows: L. Knight, L. A. Grogan, B. Morris and H. S. Drummond-Hay, after which, Mr. Drake turned the meeting over to Mr. Hinton.

After discussing the situation, the matter was left in the hands of the trustee and inspectors, with the solicitor to be named by the trustee to confer with F. C. Elliott, who had been solicitor for the company, with the idea of trying to find some solution of the situation that would result in realizing from the assets of the organization. The hope was expressed that some way might be found to have the business carried on, so that the completion of "The Black Robe" might be accomplished and sold so as to get things in running order again.

NEGOTIATIONS BROKEN

Mr. Elliott gave the creditors, who assembled to the number of sixty in the Court of Appeal room yesterday, all the information that he had with respect to the business. As solicitor for the company, he had carried on the business until the creditors decided upon the course recently taken, which tied up everything.

A suggestion that he should act as solicitor for the creditors was refused by Mr. Elliott, who said that while he was ready to assist in every way possible in solving the situation, he would be placed in a peculiar position were he to take the post. As the solicitor for the old company, he would, he felt, be precluded from the proferred appointment.

HAD HELPED WORK

Mr. Elliott explained that Mrs. Selden Humphreys was a secured creditor of the company to the extent of about $10,000, for which she held mortgages upon the equipment and everything connected with the production company. In addition to this, she was an unsecured creditor for a large sum for money advanced to carry things along.

Correspondence had passed between the company and London with regard to the placing of the picture. There had been some difficulties to overcome, but matters had been proceeding satisfactorily when the crash came.

Kenneth Bishop, promoter of the proposition, offered the suggestion that $25,000 was a possible price to be obtained for the picture, "The Black Robe." There was a real demand for such pictures.

He had had a controling interest in the stock of the company, some 10,000 shares valued at $80,000.

The proceedings at the meeting were harmonious in every way, and the hope was expressed that some way might be found to revive the company.

NOT IN FAVOR OF MINISTER-MOTHER

Birth of Baby Ends Harmony in Congregation of Scottish Woman Pastor

GLASGOW, March 5 (CP).—Despite her congregation's plea to her to continue, Rev. Vera Kenmure, Scotland's first woman minister, has resigned from the Partick Congregational Church, following disharmony among the congregation when she became a mother as well as a minister.

Mrs. Kenmure married a member of her congregation a year ago, and Sunday was her first appearance in the pulpit since the birth of her baby. Hundreds were unable to get into the crowded church.

"I am glad the decision of the church has been to ask me to continue the ministry, thereby showing your faith in the ministry of women in this further stage, but I am still aware of opposition and hostility, which make honest co-operation impossible," she said. Many women wept.

City Timber Bill Near Settlement

The City Council, last night, voted to take the final act which will bring about a settlement of the account owing by the Fairservice-Gierin Timber Company, for lumber taken from the Goldstream watershed.

On the recommendation of H. S. Pringle, city solicitor, and Alderman Andrew McGavin, chairman of the water committee, the council decided to sign a release on logging chattels held by them, and which the Fairservice-Gierin Timber Company is now able to sell. The amount owing the city is $7,500.

SAYS JAWBONE IS FROM SKATE

Peculiar Teeth Formation Identified as Portion of Common "Ray" Fish

From two separate sources the multi-toothed jawbone, which puzzled naturalists over the week-end, following publication of a picture, Sunday, was identified as a jaw of a skate or "thorn back ray."

J. W. Kemp, a member of the Provincial Library staff, was the first to identify the peculiar jawbone. "That's a jaw of a skate," declared Mr. Kemp, on examining the specimen. "I thought that's what it was after viewing the picture."

Mr. Kemp explained that he had handled hundreds of the fish while up North and was quite sure he was correct in his statement. Yesterday evening a telephone call indicated that in an issue of The Illustrated News of December 30, 1933, a similar photograph to that published was shown, with the explanation that it was a "thorn back ray."

EXPERIMENTAL STUDY

Throughout the day many persons came into The Colonist office to view the specimen, and Drs. W. N. Gunning and J. Allan Fraser, well-known local dentists, plan to make an experimental study of the jawbone in a further effort to clear its identity.

According to Mr. Kemp's explanation, the jawbone came from a fish weighing from eight to nine pounds.

The skate is a member of the ray family, which is divided into six groups. There are thirty different species in the fourth group, of which the skate is a member. The fish is found in both hemispheres, but is more prevalent in the North than in the South.

The fish lives a sedentary life and is carnivorous, living on molluscs, crustaceans and fishes. A few deep-sea specimens are found off the British Columbia coast at about 1,588 fathoms.

SOCIAL ORDER UNDER REVIEW

E. E. Winch, Member for Burnaby, Addresses C.C.F. Gathering Here

Ernest E. Winch, M.P.P., for Burnaby, was the speaker at the regular weekly meeting of the C.C.F. in the Chamber of Commerce Auditorium last night. Mr. Winch spoke on the subject of "The Value of Social Legislation to the Working Class."

Mr. Winch referred to some of the measures now before the Government dealing with social legislation, mentioning particularly the Minimum Wage Act and the necessity of a competent board to enforce the regulations as set down in the act. He also mentioned that the C.C.F. members had submitted a number of amendments to the regulations which, he said, might "be thrown out."

Concerning the criticisms of the members of the House, Mr. Winch said: "It was expected that we would raise Cain when we got in there. Had we done so, we would have played into the hands of those who wanted us to and that we were not prepared to do." He said that the work of a member was work that he liked to do, although it occupied many hours of each day during the session of the Legislature.

VISITS IN CAMPS

Mr. Winch detailed some of his reactions to visits he had made to the welfare mission in Vancouver, the unemployment camps in the province, the police and juvenile courts and gave instances to show, in his opinion, the effects of direct relief upon the youth of the country. He also gave figures of the number of prisoners in the various Dominion institutions and claimed that many were there because of the present economic condition.

Regarding relief camps, Mr. Winch said: "They are permanent institutions. They should have been built of concrete, because under capitalism you will never be rid of them. Industry does not want the youth of today. Of what use is it to send the young men to the training schools when there will be nothing for them to do when they have completed their courses of study. When the present Government members were on their election tours, they said that the relief camps would be done away with within thirty days after the Government took office. What have you today? Why they are building recreation rooms adjacent to the camps and because the Government knows they are going to be there for some time to come."

INDIVIDUAL EFFORT

Mr. Winch traced social legislation from the earliest days to the present and remarked that the days of the survival of the fittest seemed ended, until the breakdown of the social structure of the world." Under capitalism, he said, there was no hope, and he warned his audience that leadership was not the main thing in socialism. "Where you can be led, you can be mis-led. You must think for yourselves and act for ourselves and the campaign of education must be carried on."

Following Mr. Winch, Miss A. Rossman, of Vancouver, one of a delegation of the unemployment council from the Mainland, who interviewed members of the Provincial Cabinet yesterday, spoke. Miss Rossman represents the Children's Welfare League of Vancouver. T. Guy Sheppard was chairman.

ESTABLISHED 1901

Angus Campbell & Co. Ltd.

LIQUOR GOVERNMENT

SEE THE NEW "TYROLEAN" SILK SCARFS 95c

Real Estate

A 6-ROOM BUNGALOW—Within easy walking distance of the city, containing living-room, dining-room, kitchen and 3 bedrooms; furnace and garage. In excellent condition. A bargain $2,000

VIEW ROYAL—In this desirable district, a new modern, comfortable residence of 5 well-arranged rooms; up-to-date improvements, fine view and a large lot. Full particulars on inquiry. Price $5,250

COLES, HOWELL & CO., LTD.

638 View Street G 1032

AUTOMOBILE AND FIRE INSURANCE

If You Require a House, Furnished or Unfurnished, Call and See Our Listings

See Wednesday Morning's Colonist for Mid-Week Specials

PIGGLY WIGGLY CANADIAN (Limited) 6 STORES TO SERVE YOU

"Build B.C. Payrolls"

Letters That Mean Something

When a person goes to the trouble to write a letter to tell Pacific Milk how good it is, it plainly means Pacific has made an impression. We are glad to acknowledge we have hundreds upon hundreds of such fine letters.

PACIFIC MILK

"100% B.C. Owned and Controlled"

Plant at Abbotsford

WE PAY 40 TO 50% Premium on Scrap Gold Or Gold Metal of Any Description

B.C. Collateral Loan Co., Ltd.

77 Hastings St. East, Vancouver, B.C.

NEW GOLD DISCOVERY REPORTED IN AFRICA

JOHANNESBURG, South Africa, March 5 (CP).—Transvaal mining circles were stirred, today, by reports of discovery of a new gold field in the Kroonstad district, where a reef was said to run in a circle thirty miles in diameter. Government experts were sent to the district to investigate.

1832 — THE BANK OF NOVA SCOTIA INC. AD 1832 — 1934

Sound Credit . . .

THE knowledge that sound credit is the life-blood of trade has been a basic guiding principle of those charged with the direction of this Bank throughout its existence of over a hundred years... since 1832

World-wide facilities in every department of banking

Coast to Coast in Canada

NEWFOUNDLAND, JAMAICA, CUBA, PUERTO RICO, DOMINICAN REPUBLIC

NEW YORK, CHICAGO, BOSTON, LONDON, ENGLAND

The BANK of NOVA SCOTIA

OVER A CENTURY OF BANKING SERVICE

33-2

WE ARE PROUD

OF OUR

Printing Department

AND

We Know You'll Be Entirely Satisfied With Our Work

No Job Is Too Small or Too Large

THE COLONIST

PRINTING — LITHOGRAPHING — BOOKBINDING — ENGRAVING

1211 Broad Street Phone G 5241

"Oh! My! I feel so weak, 'Flu' certainly does 'take it out' of one"

SO said a woman just recovering from an attack of "Flu". And her words were truer than she knew, because this dangerous, devitalizing disease *takes more out* of a person than is generally understood.

It *takes out* of you part of your supplies of calcium, phosphorus and iron—*three* elements absolutely necessary to life, strength and energy.

To bring these supplies back to normal through the amounts furnished you by your regular meals is generally a slow process—doubly slow if you have lost your appetite as so frequently happens after "Flu".

A speedier way to restore your calcium, phosphorus and iron—the "Vital 3"—is to take them in the concentrated, easy-to-digest form of Fellows' Syrup. It also restores the appetite, thus increasing the amount of food you eat, and it builds this food into solid bone, nerve and muscle.

Truly Fellows' Syrup is a wonderful body-builder and restorative—so good that doctors in more than 52 countries prescribe it.

Don't drag along for weeks awaiting the recovery of your normal energy and strength. Start now to rebuild yourself with Fellows' Syrup.

Two sizes—at all drug stores.

FELLOWS' SYRUP.

World Famous COMPOUND OF HYPOPHOSPHITES

THE VITAL 3

1—CALCIUM

Vital to life and health. Adequate supplies of calcium are absolutely necessary to promote normal action of muscles and nerves, and to build and to preserve strong bones and sound teeth. Ordinary diets are more likely to be low in calcium than in any other chemical element.

2—PHOSPHORUS

An important constituent of all cells of the body, of the bones and glandular tissue, and first among all substances as a nerve food. Necessary in regulating and maintaining the neutrality of the blood and in sustaining its normal temperature. Also required in turning starchy foods (potatoes, bread, sugar) into energy. Fresh supplies are needed daily.

3—IRON

The entire store of iron in the human system is only about one-tenth of an ounce and every cell of the body and every tiny red blood corpuscle needs a supply of this dynamic element daily, or weakness and loss of strength immediately result. If enough iron is not supplied every day the blood will take what it needs from the small reserve stores in the liver, spleen and bone marrow, thus weakening the entire body structure. When your store of iron falls too low you become weak and anaemic, and unable to fight off the organisms of disease.

The Daily Colonist

Established 1858

The Colonist Printing and Publishing Company, Limited Liability.

J. L. Tait, Managing-Director

Tuesday, March 6, 1934

MODERN COMPLICATIONS

When the age we now call mechanical was in its infancy it was a very simple thing. The first steam engine consisted practically of a boiler, a cylinder, a piston, a crank and a wheel. Notwithstanding its simplicity, the steam engine was a dangerous thing until its creators learned how to control it. In order to insure safety a steam gauge had to be devised and installed upon the boiler in order to guard against an explosion in case of excessive pressure. An accessory to the steam gauge was a safety valve, which operated automatically to check excessive pressure upon the boiler. But the simple engine was not considered complete or safe until an automatic gadget had been invented which prevented the engine from "running wild" and possibly wrecking the whole works.

Any very young person first fascinated by the wonderful inventions of men may have thought that the two balls which kept bobbing around on top of a steam boiler were placed there for the purpose of amusing all beholders; but that would have been a mistake. As the speed of the piston increased or decreased the two balls rose or fell, and through the agency of a valve checked or increased the flow of steam from the boiler to the engine. This was a simple exemplification of the principles of natural law, although the inventor of the instrument may not have been aware of the fact.

One of the most complicated of modern pieces of machinery is that invented by Mergenthaler for setting type. The modern typesetting machine works very smoothly notwithstanding its complications. But in its original form the future of the machine was beset with difficulties. Something was liable to go wrong and wreck practically the whole works. The typesetting machine was not a success until automatic stops were fitted to every one of its many moving parts. Mergenthaler tinkered with his marvelous invention for twenty years or more before it became acceptable to printers and publishers.

Jeffersonian democracy in its infancy was the essence of simplicity. But the father of the system must have foreseen complications, for he devised what has been called a system of checks and balances with the object of preventing the machinery from running wild.

There were the safety valves of the presidential veto, the co-ordinate powers of the Senate, the joint sessions of the two Houses of Congress, and many other safeguards against the enactment of hasty legislation.

We wonder what the father of democracy would say, if he were alive today, about the developments and the complications of modern democracy. Politics and economics have become so interlocked that no one can make head or tail of the perplexing situation. Under the system devised and adopted by Mussolini representative institutions have been scrapped and succeeded by what is termed corporate control. There is going to be some sort of parliament, but it is to be representative of all trades, industries and businesses, and takes no interest in the fortunes or the views of individuals. It is masses, not units, which are considered of any value in the affairs of the nation.

The democracy of the United States has not gone to such extremes as that. Congress has not been scrapped, but its functions are being limited. In the United States there are so many codes for the regulation of business that the Italian system is as simple as the multiplication table contrasted with an Einstein proposition compared with the American system. The very magnitude or ponderosity of the machine appears to have completely stupified the keen and critical American people. The politicians admit that they cannot make head or tail of the amazing structure. But at the same time they have supreme confidence in the enterprise and the ingenuity of their President, and can point with pride to notable improvements in business. If faith will remove mountains a favorable psychological condition of the mind should enable the people of a great nation to scale even a sea of molehills. The people of Canada are behind the President of the United States in his recovery programme, for if one hundred and twenty-five millions of people are made prosperous, their state will be reflected in that of many of their neighbors.

BANKING

Mr. G. G. McGeer, who is hard at work persuading the local Legislature not to mind its own business, is quite sure that this Province is opposed to the Ottawa Government's proposals for the constitution of the Bank of Canada. As Mr. McGeer envisages the situation it is incumbent on British Columbia to give a lead to the rest of Canada in this matter. He thinks that the people who live in the other provinces are unaware of the gravity of the situation—all but Quebec. "We may have to create sentiment in the Prairies and Ontario and the Maritimes," says Mr. McGeer. He does not underestimate the size of the job he is undertaking. "Our Canadian Parliament," he continues, "is apparently unaware of the fact that we in Canada are living in the twentieth century and not in a nineteenth century world."

To do Mr. McGeer justice it is but fair to say that he knows quite well the nature of the "fundamental question" at issue, and if he would only avoid the use of certain question-begging phrases he could state it in a quite satisfactory manner. The "fundamental question" is whether the proposed central bank should be "a Government bank," a bank "directly answerable to Parliament," or should on the other hand be quite free from political control.

Mr. McGeer says distinctly that the Bank of Canada should be directly answerable to Parliament. He looks with approval upon the idea that a member of the Ottawa House should be able to question and threaten the Government of the day concerning its banking policy. He desires that members should be in a position to ask questions like the following: "Is the Government aware that the Central Bank officials have refused to advance the sum of fifty millions by way of loan to the province of so and so, and what does the Government proposed to do about it?" He desires that the parliamentary representatives of the province concerned should be able to bring presure to bear upon the Government of the day by calling its attention to the fact that if the loan is not forthcoming they will vote against the ministry and if possible defeat it on a vote of non-confidence.

According to the dispatches the shares of the Bank of Canada are to be offered in small lots of $100, with the chartered banks barred, and no individual is to be allowed more than fifty shares. Mr. McGeer is quite sure that a few individuals will soon buy up a controlling amount of this stock in spite of any regulation the Government may pass. He asks us to believe that a political party in power which does not possess enough ingenuity and determination to carry into effect its own declared policy of preventing any single "interest" from acquiring possession of a majority of the stock is nevertheless worthy of being trusted with absolute "parliamentary" control of the details of banking. He should ponder the words of Mr. Stanley Baldwin, a man of some experience in political affairs. Mr. Baldwin has said with emphasis that no government could be trusted with the job of managing the banking business of a nation. Lord Snowden agrees with him in condemning any alliance between party politics and national banking. He is of opinion that, apart altogether from the fact that governments are not naturally endowed with banking knowledge and ability, nothing could be more dangerous than the introduction of political influence into financial control.

Mr. McGeer has a childlike faith not only in the wisdom, moderation, and foresight of parliamentary majorities of the right political stripe, but also in the power of public opinion to exercise control over banking policy. Why, then, did not the wisdom of parliamentary majorities or the force of public opinion effectively protest against the lavish and wholly unnecessary railway building of past years and the piling up of huge debts for premature educational enterprises and other social services?

In Mr. McGeer's address he eulogized Mr. Roosevelt and his bold financial experiments. Everyone is willing to give Mr. Roosevelt credit for courage in making these currency experiments, but no one knows better than Mr. Roosevelt himself that they are merely experiments. Canada is well content that such experiments should be tried out in the United States.

VICTORIA'S RANK IN DRAMA

The placing by Victoria clubs of four plays out of a total of nine in the elimination contest held by the Dominion Drama Festival last week in Vancouver indicates the interest taken in dramatic art by the people of the city. The ranking obtained by two out of the four plays of second and third place shows the high standard of acting already attained by these two playing groups and augurs well for the continued progress of dramatic expression by local plays in general.

The Forbes Robertson Players took second place in "A Chinese Fragment," under the direction of Ethel Reece Burns, the third rank being given to the Porch House Players in "Ebb Tide," written and produced by A. M. D. Fairbairn. Rupert Harvey, the well-known British dramatic critic, who is adjudicating across Canada for the Dominion Drama Festival, is reported to have paid high tribute to the standard of acting by the British Columbia players. In this appreciation Victoria's representatives share.

Another cause for local congratulation is that one of the winning plays was written on a British Columbia theme by a Victoria author. This and other British Columbia plays were commended by the distinguished adjudicator. "Ebb Tide" is a page taken from the perennially tragic history of racial contacts, in this case between coast aborigines and white people. It is to be hoped that Mr. Harvey's pronouncement will call fresh attention to the field of rich material for both drama and fiction afforded by life on this coast, both past and present. British Columbia writers need not voyage far for fertile ground. It is close at hand. Spaniard, Englishman, Haida, whaler, logger, settler, miner, sailor, seaports, Chinatown—to name but a few sources—suggest the many-sided character of mankind's affairs on this farthest west province of the Dominion. Wherever there is human nature there is the warp and woof of literature as the artistic transcript of human life.

The Weather

Meteorological Office, Victoria, B.C., at 8 p.m., March 5, 1934.

SYNOPSIS

An ocean storm is crossing this Province, and colder weather is spreading southward in British Columbia and the Prairie Provinces. Rain is reported on the Coast, and snow from Kamloops to Southern Alberta.

Juan de Fuca to Estevan—Strong winds or gales, mostly westerly; partly cloudy and colder, with occasional rain or sleet.

PRECIPITATION AND TEMPERATURES

(For twelve hours ending 5 p.m.)

	Snow	Rain	Min.	Max.
Victoria	--	.66	37	40
Nanaimo	--	.45	37	39
Vancouver	--	.66	38	40
Kamloops	1.0	--	26	30
Prince George	--	--	10	32
Estevan Point	--	.60	36	46
Prince Rupert	--	--	26	38
Atlin	--	--	18b	4
Dawson	--	--	38b	20b
Seattle	--	.40	40	54
Portland	--	.22	44	58
San Francisco	--	--	56	68
Spokane	--	.42	40	42
Los Angeles	--	--	54	74
Penticton	--	--	26	
Vernon	--	--	23	
Grand Forks	3.0	--	24	30
Nelson	1.0	--	19	35
Kaslo	--	--	20	
Calgary	Trace	--	14	22
Edmonton	--	--	12	16
Swift Current	--	--	20	24
Prince Albert	--	--	10	12
Qu'Appelle	--	--	12	16
Winnipeg	--	--	12	26
Moose Jaw	--	--	18	22
Sunday—				
Toronto	--	--	35	44
Ottawa	--	--	32	44
Montreal	--	--	36	40
Saint John	--	--	34	40
Halifax	--	--	30	46

SUNDAY

Maximum	47
Minimum	37
Average	42
Minimum on the grass	33

Weather, cloudy; sunshine, 2 hours, 36 minutes.

MONDAY

Maximum	40
Minimum	37
Average	38
Minimum on the grass	34

Weather, raining; rainfall for twenty-four hours ending 5 p.m., .71.

5:00 P.M. WEATHER REPORTS

Victoria—Barometer, 29.68; wind, N., 4 miles; raining.

Vancouver—Barometer, 29.68; calm; raining.

Kamloops—Barometer, 29.94; calm; snowing.

Prince George—Barometer, 29.94; wind, N., 4 miles; fair.

Prince Rupert—Barometer, 29.78; calm; fair.

Estevan Point—Barometer, 29.66; wind, W., 16 miles; raining.

Tatoosh—Barometer, 29.70; wind, W., 30 miles; raining.

SHOWS PROFIT ON OPERATION

Citizens' Recreation Rooms Maintained All Year With Cash in Bank

The Citizens' Recreation Rooms, which were opened two years ago for the purpose of providing a place for the unemployed in the city, shows a profit in operating expenses for the year which closed on January 31.

This is the second cash balanced budget of the organization. The first year of operation the treasurer showed a balance in hand of $657.07 at the close of January, 1933, and this year there is cash in the bank amounting to $553.14, and no liabilities.

The income of the institution is derived from three sources: donations made by the public, proceeds from tag days and entertainments arranged by the Recreation Room committee. By this support the rooms have been maintained and have afforded many facilities for the young men out of work. R. F. Taylor, who acts as the honorary treasurer of the Recreation Rooms, has been most energetic in his efforts to provide the necessary funds for their operation.

STATEMENT OF FINANCES

Reginald Genn, auditor, who gave his services free to the institution, submits the following statement for the past twelve-month period:

1933, February 1—	
Cash in bank	$ 675.07
Cash receipts for 12 months	2,294.21
	$2,969.28
Cash expenditures, do.	2,416.14
	$ 553.14
1934, January 31—	
Balance cash in bank	$ 547.28
Balance cash in hand	5.86
	$ 553.14
Summary of Expenditures—	
Wages	$1,525.00
Rent	645.00
Postage	20.21
Telephone	72.00
B.C.E.L. Co.	73.17
Taxes	18.00
Insurance	16.25
Tag day expense	19.51
Stationery and supplies	13.97
Sundries	13.03
	$2,416.14

The whole amount, $73.17, paid to the British Columbia Electric Light Company was refunded by that company, and refund is included in receipts.

(Signed) REGINALD GENN.

MOONRISE AND MOONSET

MARCH

Time of moonrise and moonset (Pacific standard time), at Victoria, B.C., for the month of March, 1934.

Day	Rises	Sets
1	6 40 p.m.	6 50 a.m.
(Full Moon on 1st)		
2	7 51 p.m.	7 06 a.m.
3	9 04 p.m.	7 21 a.m.
4	10 16 p.m.	7 39 a.m.
5	11 37 p.m.	8 00 a.m.
6		8 26 a.m.
7	0 55 a.m.	9 04 a.m.
8	2 10 a.m.	9 52 a.m.
(Last Quarter on 8th.)		
9	3 15 a.m.	10 55 a.m.
10	4 07 a.m.	12 12 p.m.
11	4 48 a.m.	1 35 p.m.
12	5 14 a.m.	2 00 p.m.
13	5 36 a.m.	4 23 p.m.
14	5 56 a.m.	5 44 p.m.
15	6 16 a.m.	7 02 p.m.
(New Moon on 15th.)		
16	6 34 a.m.	8 20 p.m.
17	6 53 a.m.	9 37 p.m.
18	7 15 a.m.	10 52 p.m.
19	7 41 a.m.	
20	8 14 a.m.	0 02 a.m.
21	8 55 a.m.	1 09 a.m.
22	9 45 a.m.	2 05 a.m.
23	10 44 a.m.	2 52 a.m.
(First Quarter on 23rd.)		
24	11 46 a.m.	3 28 a.m.
25	12 56 p.m.	3 56 a.m.
26	2 05 p.m.	4 19 a.m.
27	3 14 p.m.	4 38 a.m.
28	4 24 p.m.	4 56 a.m.
29	5 35 p.m.	5 12 a.m.
30	6 48 p.m.	5 26 a.m.
31	8 04 p.m.	5 45 a.m.
(Full Moon on 31st.)		

The Meteorological Observatory, Gonzales Heights, Victoria, B.C.

"Did you see the nasty look that girl gave me?"

"Oh, so that's where you got it."

Letters to the Editor

No letter to the Editor will be inserted except over the proper signature and address of the writer. This rule admits of no exception.

IDENTITY OF BONE RELIC

Sir,—Having been, in my youth, an assistant to the eminent naturalist, Professor Rutimeyer, of Basle, I was greatly interested in the photograph of a multi-toothed jawbone in The Colonist of March 4, and in the article thereon.

The suggestion was advanced that it might be the lower jaw of some sea monster, or of a wolf fish, and another opinion was that perhaps it was the lower jaw of a prehistoric lizard.

May I remind the readers that lizards, belonging to the reptiles, have only one and seldom two rows of teeth.

In my opinion, it can only be a jawbone that belongs to an animal of the genus Elasmobranchii or Selachii, that means the sharks; especially so because the teeth are not set in an ossificated alveole, but on cartilege.

The sharks, prehistoric or living, have always several rows of teeth, from six to ten deep, and when the outer teeth are worn they drop out and are replaced by the next inner row. This process continues during their entire lifetime.

As your naturalists have never seen this species in British Columbia's wild life, may it not belong to the rare genus of the Myliobatis, which are known to have rows of teeth like miniature paving stones?

GUSTAV PREISWERCK, PhD. M.D.

214 Government Street, Victoria, B.C., March 5, 1934.

CREATION AND OMNIPOTENCE

Sir,—The above formed the titles of two letters appearing in your valuable paper almost a year apart, which leads me to make some pertinent observations re the same. Both letters, strange to observe, were written to refute the theory of evolution, and at the same time both set forth outstanding evidence of the omnipotence of the Creator as expressed in the remarkable perfection of the little spider or in the vastness of the sun Arcturus.

Mr. Eekman expressed the convictions of the writer beautifully when he wrote: "We realize as never before the greatness of the Creator. The human mind has no conception of the magnitude of God and His creation. We talk as easily and without any real understanding of planets being at a distance of trillions of miles as of an atom measuring the trillionth part of an inch." This Orton spider with his silk glands capable of secreting a fluid which has the remarkable property of hardening upon exposure to the air; also spinnerets each having more than a 1,000 perforations of microscopic size without which the silk glands would be worse than useless; and, further, hind legs having the wonderful function of forming the 1,000 invisible filaments into a thread without which the glands and spinnerets would be a serious detriment to their possessor.

"It is absolutely necessary to success to have the area of at least a 1,000 apertures to obtain the instant solidification of the liquid material through exposure to the air; fewer than these could not produce the desired results."

It was because of the lesson following, drawn by Mr. Eekman, that the writer was led to write these lines, to ask these question. What does the Orton spider lead us to conclude as we consider Creation in the light of our twentieth century problems? It is now that we need the application, not in eternity. The natural lesson to draw from that wonderful spider is this: If God made man His greatest creation with the same perfection, as it is reasonable to suppose, that He made this spider, then how is it that we find so many men, women and children unbalanced and unfitted to earn their daily bread, whilst this spider has everything? Mr. Eekman says: " In conclusion, we might add that if a personal God has worked out such marvellous things in a spider, which today is and tomorrow is gone, can we doubt the matchless love and grace wherewith He has provided at infinite cost for the salvation of man's eternal soul," etc.

A year ago last month Mr. H. G. Baylis, writing in your columns, stirred me by the same kind of reasoning, when he said: "The sun and earth are held together by the same power that guides Arcturus with a diameter of 86,000,000 miles, traveling through space at the rate of 900,000 miles per hour. That power is Jehovah.

"Such astounding facts relating to astronomy passeth man's understanding, but we know that by some law God holds these large bodies in their respective places in the universe, and it would be disastrous if some Lucifer should be able to interfere with them."

Mr. Bayliss continues: "God does nothing on the spur of the moment. He knew from eternity the terrible price that would have to be paid in the creation of free moral beings. When Lucifer fell through pride, the plan of redemption, a 7,000-year plan, was put into operation."

Again, Mr. Editor, I would ask, is that the lesson we might reasonably gather from Arcturus? That wonderful sun and man, God's highest creation, whether created in a moment or in eons of time, reflect His matchless wisdom. Both are doubtless governed by laws that whether understood or not operate effectively. There can be little doubt that the normal man possesses all the mental faculties that makes for his success in the fullest sense of that word. We sing that favorite song, "Only God Can Make a Tree," yet we don't blame Him for the poor useless scrubs, and we know that the useful tree is possible on account of its rich soil. There are scientific reasons for the outstanding man as there are for the poor unbalanced individual. God does not discriminate. He is never the cause of sickness. We have observed there are whole families who have never been sick, never required a doctor, individuals who have never been sick, never required a doctor, individuals who have never had an ache or a pain. What a boon! Many who never require any crutches for the weakness that handicap so many. And it is not because of their faith or their prayers. Conversely, we have a host of men, women and children who earnestly pray and live consistently, Christians who are blighted by some malady or other, and unfortunately there are many who do not accept the Christians belief who are also suffering. God's will is not that any man should be sick. Every law has its own compensation. To be born well is the right of every child, and doubtless if we can discover the laws that when harnessed intelligently bring about as surely as day follows night, then would we have only utilized the laws that have been in operation, unconsciously, that account for the men and women with that wonderful equipment that make them the salt of the earth today.

If we could but tune into the homes of the suffering here on this beautiful, healthy Vancouver Island, if we have known suffering in the family, we would hear a cry that would melt our hearts to tears and awake us to our duty. It would be unbearable but for the soothing potion medical science has found. But is that enough?

Surely in fancy we might hear the cry of the unborn children, "Give us health or give us death." It were better they had never been born.

Unless our Legislatures can find some effective means of coping with the ever-increasing number of mentally deficient (and this covers most of the delinquents), something new, perhaps drastic, they will not be able long to balance their budgets.

But for humanity's sake put Lucifer out of the picture. Harness God's laws.

THOS. W. MARTINDALE.

Nanaimo, B.C., March 5, 1934.

"CODEX SINAITICUS"

Sir,—Perhaps Mr. Alfred Fleischer was right in pointing out in his letter on the above subject in your issue of February 28, that it is a mistake to rely upon this copy alone for the original text of the Bible. But why should he drag in "the esoteric interpretations" which have nothing to do with it? If "the church is to find its only salvation" in these fairy tales, it had its chance in the third and fourth centuries, in the fables of Hermes Trismegistus, an exhaustive account of which will be found in the "Revue Biblique" for 1924, 1925 and 1926, and the Gnosis of the Mandaeans, also examined in the same review for 1927 and 1928. There is not a shadow of evidence, or of solid basis, for any "esoteric interpretations" of the Bible, and the church rightly rejected them. For there is nothing esoteric, imaginary or mythical, in the Bible. The whole is plain, matter-of-fact history, true in all its details.

Mr. Fleischer makes the common mistake of confounding corrections with errors. The thousands of corrections made in the manuscripts only shows the scrupulous care with which "every word, accent and punctuation mark in the Bible" were preserved from the accidental slips of copyists. As for the charge that "an earlier scribe's comments in side notes were incorporated into the texts," if such ever happened, which is a mere surmise, it was soon cleared out again by the correctors.

Valuable as the Codex Sinaiticus is, it is only one of hundreds of manuscripts of the New Testament. The importance of the differences in these have been grossly exaggerated and misrepresented. As a matter of fact they correct each other, so that, between them all, there is not a word, an accent or a punctuation mark, that remains in doubt as exactly representing the original.

Fundamentalists, among whom I am proud to count myself, do not rest their faith on the King James', or any other, version, but on the original inspired text. I, for one, have not only read, but carefully studied the evidence on both sides of the variations in the texts, Old and New Testaments. After more than fifty years' study of it I still believe more firmly than ever, because more intelligently, that every word, and every form of word, every accent and every punctuation mark of the original text was the direct and mechanical revelation of God himself.

GEORGE B. MICHELL.

P. O. Box 343, Duncan, B.C., March 3, 1934.

MINIMUM WAGES

Sir,—I am dealing with a minimum wage of 40c per hour, in cash or kind, affecting all employees, including domestic and farm laborers and laborettes; and may I suggest to Mrs. Grant there are at least as many male as female domestics, and further refer her to peruse Ellen M. Hogarth's suggested solution of avoiding sweatshop methods in regard to domestic help, and equally applicable to farm hands. No farmer nor farm hand averages more than eight hours per diem the year round. We do not require to leave this Island for sweatshop methods, and the cost of living is higher here than in Eastern Canada.

However, Mrs. Grant and I possess one thing in common, i.e., we have both been "hard-pressed" many a time!

Thank you, Ellen M. Hogarth, for your suggested solution, and in turn suggest there are many thousands with us, albeit a few "agin us."

Most employers, all employees and the unemployed wish to see a minimum wage of 40c per hour, in cash or kind, and an eight-hour work day, together with a fixed price on all necessary commodities of cost plus 100 per cent, the producer (farmer) and or manufacturer receiving five-eighths thereof, and the wholesaler, retailer and transporter dividing the remaining 75 per cent as they may agree.

Eggs, by weight, 42c per lb., the farmer receiving 27c; spuds, $30 per ton, the producers getting $18.50; pork, not more than 24c per lb. all round, the farmer receiving 15c for prime stuff not over six months old, and so on ad lib.

All who have not read Mr. Gerry McGeer's famous speech on conditions and their remedy had better waste no further time in doing so.

H. P. WINSBY.

1637 Pandora Avenue, Victoria, B.C., March 5, 1934.

OUTLINES AIMS OF C.C.F. PARTY

Harold Winch, Member for Vancouver East, Tells Gyros What Is Sought by Movement

A federation of those who were willing to co-operate for the common weal was the real keynote of the C.C.F., said Harold Winch, M.P.P. for Vancouver-East, and whip of the C.C.F. party in the Legislature, in an address before the Gyro Club yesterday. Social ownership of the means of life was what was aimed at, he declared.

Private ownership of the means of supporting life must be removed. The C.C.F. did not propose to tear the rotten limb off the body economic. Rather would they pursue a constitutional course. There was parliament, that could function for the benefit of society, and through that avenue it was proposed to accomplish the changes. For a time it might be necessary to have a heterogeneous mixture of the old and the new, but eventually proceeding along constitutional lines, the old would be removed.

REACHING LIMIT

People were getting down to the limit of endurance. There was a stage where men would fight rather than die. This was the situation to which the youth of British Columbia were approaching. Unless reorganization were taken hold of, this stage might be reached. They were living in a co-operative world. Working socially, there was everything necessary to life. This was especially true of British Columbia, with its rich resources.

They were sitting, however, on a barrel of gunpowder, with the devil ready to light the fuse. He would light it, as in Germany and Austria, if the youth of this country did not right matters.

Christianity was offered by some as the solution of the situation, but Christianity had been preached for 2,000 years without accomplishing the cure. Basically, the teaching of Christianity was right, but the C.C.F. believed in being practical, and were anxious to put into operation the principles for the good of all.

GETTING MORE THIRSTY

KAMLOOPS, March 5 (CP)—Westwold polling division, Saturday, had voted 50 to 22 in favor of beer parlors. A similar vote taken a year ago resulted in a tie. The voters' list includes approximately eighty names.

CULBERTSON on CONTRACT

By Ely Culbertson

World's Champion Player and Greatest Card Analyst

CORRECT CARD READING

In considering the question of leads and plays at the bridge table, there are certain types of plays, such as the king from king-small, that in some instances are termed "desperation leads," so named because, while they may easily sacrifice a trick, they offer what appears to be the only opportunity of defeating the contract. It does not necessarily follow, however, that every time a player leads a king from king-small, the play is a desperation play. Sometimes the player can, by inference, place the Ace in his partner's hand or may know that if the ace is not there, nothing can prevent the opponents from making their contract.

An interesting example of a lead of this type which turned out well, occurred on the hand below, played in a bridge tournament at Crockford's Club, New York.

South, Dealer.
Neither side vulnerable.

North: ♠ A Q J 3 3; ♡ J 10 2; ♢ K 10 4; ♣ 10 8

West: ♠ 9 5 4; ♡ K 7; ♢ Q 8 6 5; ♣ A J 7 6

East: ♠ 10; ♡ A 8 5 4; ♢ 9 3; ♣ Q 9 5 4 3 2

South: ♠ K 7 6 2; ♡ Q 9 6 3; ♢ A J 7 2; ♣ K

The bidding: (Figures after bids refer to numbered explanatory paragraphs.)

South	West	North	East
Pass	Pass	1♠(1)	2♣(2)
3♠(3)	4♣	4♠(4)	Pass
Pass	Pass		

1. A sound lead-directing bid in rubber bridge. In duplicate, where the match-point system of scoring is used, even weaker hands are opened to avoid the possibility of getting a low score on a board.

2. In view of the length of the club suit, a sound non-vulnerable overcall.

3. South's hand is very strong in support of his partner's bid.

4. A doubtful rebid, as North knows that he has opened on greatly shaded values

East opened the fourth-best club, and West won with the ace. In studying the dummy and reviewing the bidding West reasoned that his partner, who had bid on a queen-high suit, must have held the heart ace to justify any overcall. He therefore laid down the heart king and followed with the remaining heart, which East won with the ace. East now returned another heart, which West ruffed, thus defeating the contract.

TOMORROW'S HAND

If North opens the bidding with one heart and East, vulnerable, overcalls with one spade, which is doubled by South, what should North now do?

Sout, Dealer.
East and West vulnerable.

North: ♠ —; ♡ A J 10 6 5 4; ♢ 9 6; ♣ A K 8 4 3

West: ♠ 7 4 3; ♡ 8; ♢ Q 8 5 4 3; ♣ J 10 6 5

East: ♠ A J 10 6 5 2; ♡ Q 3 2; ♢ A J; ♣ Q 7

South: ♠ K Q 9 8; ♡ K 9 7; ♢ K 10 7 2; ♣ 9 2

The hand will be discussed in tomorrow's article.

FIFTY YEARS AGO TODAY

(From The Daily British Colonist of March 6, 1884)

Shark Found—Mr. Beauchamp, of Yates Street, displayed a curious huge fish, measuring eight or nine feet, and weighing close to 300 pounds. The monster, described as a shark, was dead black in color and displayed a very uninviting appearance. The specimen is evidently a rare species of shark from the fact that its snout projects about a foot beyond its mouth.

Deluge Annual Meeting—At the meeting of Deluge Engine Company, No. 1, the whole of the officers were elected for the ensuing year. Those elected were: H. B. Saunders, foreman; J. R. McKenzie, first assistant engineer; E. Hodge, second assistant engineer; Henry Baer, secretary; Frank Sehl, treasurer, and Messrs. T. C. Jones, Joseph Sears, Jasper R. McKenzie, a standing committee on candidates and accounts.

Excise Revenue—During the month of January the total amount of revenue derived by the Dominion Government from the manufacture and sale of malt and spirituous liquors was $337,872.42. On what branches of industry will the equivalent of this tax be imposed when the new liquor laws come into effect?

To Organize Club—A number of young men will meet this evening at the Pavilion Hall to organize an athletic club. This is a long needed thing for Victoria, and it is expected a fine club will result.

Ford

It Takes a V-8 to Give V-8 Performance

FOR YEARS cars costing $4,000 and more have used V-8 engines. It gives the performance expected from an expensive car . . . and now Ford offers this superior performance at prices from $910

National Motor CO., LTD.
819 YATES STREET

PLATES

Made of new, stronger, lightweight materials that fill out the contours of the face and restore that youthful expression. Prices reasonable.

DR. COULTAS
1309 Douglas St. (Ground Floor)

Cranleigh House School
FOR BOYS
From Beginners to Matriculation
Kindergarten in Connection
C. V. MILTON, A.C.P.
Cadboro Bay Road Empire 8214

Adequate Relief For Individuals Advocated Here

Adequate relief to meet the particular need of the individual case was advocated by Miss Elizabeth Grubb, general secretary of the Friendly Help and Welfare Association, at its monthly meeting, yesterday, in the Y.M.C.A.

Miss Grubb explained relief matters from the inception of the Poor Laws of 1600 in England to the present system in vogue in Canada.

There are several different types of relief, such as groceries, scrip and cash, Miss Grubb stated. The latter, without adequate supervision, might become dangerous and eventually injure the health of the people, she declared.

Tides at Victoria

MARCH

Time of tides (Pacific standard time), at Victoria, B.C., for the month of March, 1934

Date	Time H. M.	H't Ft.	Time H. M.	H't Ft.	Time H. M.	H't Ft.	Time H. M.	H't Ft.
1	4 20	7 6	9 16	6.2	12.54	7 6	21 10	2 2
2	4 22	7.7	9 50	5 6	14 46	7 6	21 45	3 6
3	4 30	7.9	10 30	4 9	15 50	7 2	22 09	4 7
4	4 40	6.1	11:20	4 3	17:10	6 8	22 30	5 5
5	4 50	6 3	12.10	3 7	16.10	6 8	22 36	6 2
6	5 00	6 6	13 05	2 9				
7	5.19	6 6	14 04	2 2				
8	5 40	6 2	15.04	2.0				
9	6 15	6 2	16 05	1 7				
10	7.15	9 0	17 05	1.7				
11	9 01	6 6	16 04	1 7				
12	2 29	8.0	6 30	7.7	10 40	6 4	16 54	2 0
13	2 10	7 6	7 27	6 6	12 00	6 2	16 40	2 5
14	2 05	7 6	8 10	5 8	13 14	6 0	20 20	2 2
15	2 06	7 9	8 55	4 6	14 21	7 7	20 56	4 0
16	3 15	8 0	9 40	2 9	15 40	7 2	21 34	4 7
17	2 20	6 2	10 25	2 3	17 09	8 9	22 05	5 6
18	2 49	6 3	11 15	2 6	16 01	8 6	22 30	6 4
19	4 06	8 4	12 05	2 7	21 45	7 1	22 29	7 0
20	4 25	6 5	12 59	2.7				
21	4 25	6 4	12 54	2 6				
22	4 24	6 4	14 50	2 7				
23	2 06	8 4	15 45	2 6				
24	3 00	6 3	16 44	2 6				
25	3 05	8 2	17 36	2 0				
26	2 04	7 6	6 15	7 0	10 10	7 1	16 24	3 1
27	2 46	7 8	8 00	6 6	11 25	7.1	19 05	2 2
28	2 34	7 7	6 06	5 9	12 30	7.2	19 40	2 7
29	2 26	7 7	6 35	5 2	12 30	7.2	20 10	4 1
30	2 30	7 8	6 15	4 3	14 29	7.2	20 40	4 7
31	2 40	7 9	9 25	3 6	15 35	7.1	21 05	5 2

The time used is Pacific Standard for the 120th Meridian west. It is counted from 0 to 24 hours, from midnight to midnight. The figures for height serve to distinguish high water from low water. Where blanks occur in the table, the tide rises or falls continuously during two successive tidal periods without turning.

The height is in feet and tenths of a foot, measured from the average level of low water.

To find the depth of water on the sill of the Esquimalt drydock, add 16.6 feet to the height of high water as above given.

To find the depth of water on the sill of the Songhees drydock, add 20 feet to the height of high water as above given.

SUNRISE AND SUNSET

MARCH

Time of sunrise and sunset (Pacific standard time), at Victoria, B.C., for the month of March, 1934

Day	Sunrise	Sunset	Day	Sunrise	Sunset
1	6 56	5 55	17	6 24	6 19
2	6 54	5.56	18	6 22	6 20
3	6 52	5 56	19	6 20	6 22
4	6 50	5 56	20	6 16	6 23
5	6 46	6:01	21	6.18	6 25
6	6 46	6 02	22	6 14	6 26
7	6 44	6 04	23	6 11	6 26
8	6 42	6 05	24	6 09	6 29
9	6 40	6 07	25	6 07	6 21
10	6 26	6 06	26	6 05	6 22
11	6 26	6 18	27	6.02	6 24
12	6 24	6 11	28	6 01	6 35
12	6 22	6.13	29	5 59	6 27
14	6 30	6.14	30	5 57	6 38
15	6 26	6 18	31	5 55	6 28
16	6 26	6 17			

The Meteorological Observatory, Gonzales Heights, Victoria, B.C.

THE COLONIST IN LONDON

The Colonist may be procured at the International News Stand of Messrs. Selfridge & Co., Oxford Street.

TEN CASES MANUFACTURERS' SAMPLES
Print Dresses, Aprons, Rompers, Pyjamas, Coveralls and Sweaters
TAKE ADVANTAGE OF THESE TODAY
1110 GOV'T ST. "THE WAREHOUSE" PHONE E 3514

Blank Books Office Supplies
Litchfield's Limited
1109 Government St. Phone E 9513

Any Light Carpentering

Fences, steps, sidewalks, shelving, partitions, cupboards, alterations. New work or repairs.

We will gladly come to your home to give estimate—without charge or obligation.

The Red Cross Workshop
584-6 Johnson St. Phone E 3513

JURY GIVES BIG DAMAGES

Princess Awarded £25,000 in Libel Suit Against Picture Producers

LONDON, March 5 (AP).—Princess Irena Youssoupoff was awarded £25,000 ($125,000) damages today in her libel suit against Metro-Goldwyn-Mayer, Ltd., producers of the film "Rasputin and the Empress."

The verdict, one of the largest in the history of British libel cases, was received with amazement by the crowded courtroom as a dramatic climax in the sensation-filled story of the mad monk of the Russian court was written by the jury.

COMPLETELY SATISFIED

The princess, who had asked $2,000,000 from the motion picture company, exclaimed she was "completely satisfied with the verdict," as spectators surrounded her.

Out two and one-quarter hours, the jury ordered one of the largest awards for libel in British court history. The defendants are expected to file an appeal.

Princess Irena, dressed all in black, smiled slightly as the verdict was announced, and then her smiling husband escorted her to an ante-room.

MANY SENSATIONS

The award followed a trial filled with sensations rivaling the story of Rasputin himself. Princess Irena announced, during the trial, that she intends to sue every theatre where the film has been exhibited throughout Great Britain and the United States.

It was claimed by the princess that the character Natasha in the picture was a libel against her and her character. Counsel for the producers maintained that the character was fictional.

Sir Patrick Hastings, for the plaintiff, declared there was one thing about the case nobody could get over—that the film company had published to the world that this was the true story, as follows:

"This picture concerns the destruction of a great empire brought about by the mad ambition of one man. A few of the characters are still alive. The others met death by violence."

AMONG THE LIVING

Sir Patrick pointed out that Prince Youssoupoff was alive and so was his wife.

Sir Patrick said he relied on two facts, first that Youssoupoff was known to everyone as the slayer of Rasputin and, second that the Princess Irena was the wife of the prince.

The Metro-Goldwyn-Mayer Company promised it would make no further showings of the film.

Mr. Justice Avory, who presided over the court, said he saw no reason for granting stay in the execution of the verdict.

ARTHUR F. H. MEYER DEAD AT VANCOUVER

VANCOUVER, March 5 (CP).—Provincial collector in Vancouver for several years, and a well-known employee of the British Columbia Government, Arthur F. H. Meyer, aged fifty-four, died Sunday at his home, Sperling Avenue.

He is survived by his widow; one daughter, Cynthia, and a brother, A. T. Meyer, of Revelstoke.

FUNERAL TODAY

The funeral of John Hugh Johnston takes place this afternoon at 2 o'clock at Hayward's B.C. Funeral Chapel. Very Rev. C. S. Quainton will conduct the service. Interment will be made in the family plot at Ross Bay Cemetery.

By-Election Needed for Police Post

Due to the sudden death, on Sunday, of John D. Mitchell, member of the Esquimalt Police Commission, a by-election for the post will be necessary. The date of the nominations and election day will be set at Monday's meeting of the municipal council.

It is expected that Captain Sidney R. Bowden, whom Mr. Mitchell defeated by the narrow margin of five votes in the January elections, will be a candidate for the vacancy on the police commission.

DEMAND WILL BENEFIT CITY

Larger Sales of Austin Cars in Canada to Help Vancouver and Victoria

Victoria and Vancouver stand to benefit considerably by the increasing importation of the low-powered English-built motor cars which are finding favor with Canadians, since these Coast cities are the points of distribution for all Western Canada this side of Winnipeg, according to Ernest P. Clarkson, sales representative in Canada and Newfoundland for the Austin Motor Co., Ltd., who arrived in the city yesterday.

"The Austin has come to Canada to stay," asserted Mr. Clarkson, when interviewed at the Empress Hotel.

Just as soon as the necessary arrangements can be made, he said, Austin cars of all sizes and horsepower, built especially for the Dominion trade, will be available in Victoria and throughout Canada.

The Austin cars, as in the case of other makes of small cars built in Great Britain, are shipped to British Columbia via the Panama Canal, all fully assembled and ready to drive out of the warehouse as soon as the ship docks, and in this way the Coast cities become the distributing points for the whole of Western Canada. Water-borne freights are lower than they ever were, and it is hoped to secure lower rail freights to facilitate the handling of British car products all over the Canadian Northwest. In this way, the benefits of British engineering successes in the manufacture of small automobiles with an unusually low cost of operation will be offered to Canadians on an extensive scale.

Where the British manufacturers score, points out Mr. Clarkson, is that they have been forced by licensing laws to turn out an economically operated car of large capacity with small bore, in which respect the British manufacturers now have the advantage over their American competitors.

Mr. Clarkson is optimistic concerning the general business outlook and predicts many more small cars on the road in Canada as the country swings back towards prosperity. The attendance at recent automobile shows in Eastern Canada, he said, is indicative of the public's interest in the motor industry and speaks well for its future.

WAS BURIED YESTERDAY

The funeral of Mrs. Rae Bartlett took place yesterday afternoon in the presence of a large number of friends, O. Keunzi officiating. Many beautiful floral offerings covered the casket and hearse.

The following acted as pallbearers: B. Cooper, J. Meyers, H. Hanham, B. Foster, G. W. Shepherd and A. McCarter.

The remains were laid at rest in the family plot at Ross Bay Cemetery.

J. D. MITCHELL PASSES AWAY

Police Commissioner in Esquimalt Dies Suddenly—Funeral Tomorrow

J. D. MITCHELL

Following a brief illness, John Dimond Mitchell, aged forty-eight years, a member of Esquimalt Police Commission, succumbed Sunday, in St. Joseph's Hospital.

Born in Exeter, Devonshire, Mr. Mitchell had resided in Victoria for the past twenty-three years. He came here from Saskatoon, and made his home at 655 Admirals Road.

He was elected a member of the municipal police board at the polls early this year, defeating Commissioner Sidney R. Bowden by a narrow margin. He was a valued member of United Services Lodge No. 24, A.F. & A.M., of Esquimalt.

ACTIVE IN C.C.F. CIRCLES

Mr. Mitchell, prior to his election was active in C.C.F. circles in Esquimalt, and was interested in municipal affairs generally.

He is survived by his widow; three daughters, Kathleen D., Mary D. and Enes P. M. Mitchell; also one son, Franklin J. T. Mitchell, at the family residence; five brothers, A. R. H. Mitchell, Victoria; G. D. Mitchell, Saskatchewan; William, Richard and Frank Mitchell, in England; two half-brothers, Archie R. and Leonard Mitchell, and one half-sister, Miss Minnie A. Mitchell, in England.

Funeral services will be held tomorrow afternoon at 2:30 o'clock, at the S. J. Curry & Son Funeral Home. Harold C. Bickell will officiate, and interment will be in the Royal Oak Burial Park.

AIR TRANSPORT SHOWS INCREASE

United Air Lines Flew More Miles and Carried More Passengers in 1933

With the Pacific Northwest contributing substantially to its traffic, United Air Lines carried 127,693 revenue passengers in 1933, an increase of 44 per cent, and flew 14,714,415 miles, an increase of 12 per cent, compared to the previous year, according to a report issued today by the company.

Air express in the year totaled approximately 500,000 pounds, an increase of 175 per cent. Air mail totaled 3,182,165 pounds, a decrease of 154,203 pounds. Air mail represented 45 per cent of the company's revenue during the first six months of the present fiscal year, the balance coming from passengers and express. The company completed 95 per cent of the more than 1,250,000 miles of flying scheduled monthly.

United held its position as the nation's largest carrier of passangers, with the most mileage flown. Much of the increased business was attributed to the company's investment in a large fleet of Boeing Wasp-powered, multi-motored transports which speeded up previous schedules forty miles an hour. The popularity of the Boeings and their efficiency, demonstrated in their operation over 13,000,000 miles since last Summer, has resulted in an order for ten more, company officials announced.

Comparative figures on United's operations follow: 1932, passengers, 88,933; miles flown, 13,058,804; mail poundage, 3,336,368; air express, 172,326; 1933, passengers, 127,693; miles flown, 14,714,415; mail poundage, 3,182,165; air express, 479,512. United is now flying on 6,875 miles of airway in twenty states.

LAID AT REST

Many friends were present at funeral services, Monday afternoon, for Edith Jane Harte, 944 Heywood Avenue. Rev. E. F. Church, pastor of the Metropolitan United Church, conducted the rites. There was a very large number of beautiful floral tributes received, testifying to the high esteem in which Miss Harte was held. The following acted as pallbearers: C. E. Ray, W. Stewart-Smith, J. Jones, T. H. Woodison, G. S. Eden, and C. B. Deaville. Interment was in the family plot as Ross Bay Cemetery.

CITY WILL SEEK REMAND OF CASE

The City Council was advised by the Children's Aid Society, last night, that application would be made in the city police court today, to make a child a ward of the city.

The council decided to ask the prosecutor, Claude L. Harrison, to seek a remand of the case, so that the relief department might have time to conduct an investigation.

It was felt by members of the council that notice of applying to the courts should be given earlier by the Children's Aid Society. A week was the time suggested.

"You are going out? May I venture to ask when you will be bac?"

"When it pleases me."

"Very well; don't be any later or I shall be worried!"

Decrease Shown in Number of Families On City Relief List

ANOTHER decrease in the number of those on relief was shown in the February report of City Relief Officer E. G. Snowden.

The total number of families on relief last month amounted to 1,006, as compared with 1,128 in February of 1933. This is a decrease of 128 families. This is the sixth month in succession that a decrease has been shown.

MAN KILLED BY SWITCH ENGINE

Was Run Over at Port Mann When Going to Visit Family

NEW WESTMINSTER, March 5 (CP).—Struck by a C.N.R. switching engine east of Sullivan Street, at Port Mann, James William Spence, fifty-three, of Newlands, was instantly killed Saturday night.

Mr. Spence, who had come from the Northern Interior to visit his family at West Fourth, Vancouver, was killed while engines were being changed at the Port Mann yards for continuation of the run to Vancouver. The crew of the switching engine, W. Harris and J. Cook, told Surrey police that they felt a bump, and immediately stopped. On investigation they found Mr. Spence's body, which had been cut in two by the engine.

Mr. Spence, who was born in Shetland Islands, is survived by his wife, one son, and six daughters, all residing in Vancouver.

PLANES FLY OVER ITALY

Long Negotiations Ended—Mussolini Agrees to Route Across Country

After years of negotiation the Italian Government has agreed on terms which will permit Great Britain to fly her mails all of the way from London to the Dominions. The rail stage between Paris and Brindisi, occupying some thirty hours over a distance of approximately a thousand miles, will be replaced by an aerial journey, enabling one day to be cut in all of the Imperial Airways time schedules to destinations east and south of Egypt.

When Lord Londonderry was in Rome last week he saw Mr. Mussolini and (in company with Colonel Shelmerdine, Director of Civil Aviation) General Valle, Under-Secretary of the Italian Air Ministry. This week Sir Philip Sassoon, British Under-Secretary, is visiting Paris to discuss with Pierre Cot, French Air Minister, the plans for the new air service; there is every hope that their talk will decide the matter.

THE NEW ROUTE

Plans drawn up for restarting the British airway through Europe are understood to concern a route notably different from the last. The route that was perforce abandoned in 1931 involved calls at Genoa and Rome. The new route will go by way of Marseilles and on to Alexandria, by flying boat, with possibly only one call in Italy and two in Greece. Between London and Marseilles passengers and mails would travel in Handley Page or Short four-engined landplanes, transferring for the over-water section of the flight as far as Egypt to Short "Scipio" four-engined boats.

If the new agreement be ratified the air route will probably begin operation by the middle of this year. The consequent saving of a day on the India and Africa schedules will bring Calcutta within seven days of London and Capetown within nine. Further acceleration will follow adoption of night flying over certain sections of the routes.

Dr. T. P. Simpson, Of Beaver Falls, Succumbs Here

Dr. Theodore Parker Simpson, of Beaver Falls, Pa., died, suddenly, in Victoria, on Sunday evening, while on a vacation with his daughter, Miss Ella R. Simpson.

A son, whose name could not be ascertained, was notified by wire and immediately chartered a plane in an effort to reach the city with as little delay as possible. He arrived last night at Portland, where he was delayed by engine trouble, and will meet his sister here this morning.

They will accompany the body back to Beaver Falls, Pa., where it is understood interment will take place.

Dr. Simpson was seventy-eight years of age and was born in Rochester.

J. C. MACDONALD DIES SUDDENLY

Well-Known Bowler Here Passes in Scotland—Widow Resides in City

His many friends on Vancouver Island and the Lower Mainland will learn with regret of the sudden death, in Scotland, yesterday, of J. C. MacDonald, one of the most widely-known and popular members of the lawn bowling fraternity.

Mr. MacDonald had gone to the Old Country on business connected with lawn bowling, he having, about a year ago, been appointed as the official bowls tester of British Columbia.

In the brief cable announcing Mr. MacDonald's death, little information was given beyond the fact that his death was instantaneous, probably from a heart infection.

Deceased lived at 1460 Dallas Road, where Mrs. MacDonald is at present.

As yet no announcement has been made as to details of burial.

(ESTABLISHED 1885)
LADIES
A New Showing of Sport Oxfords, Made by Packard $4.95 to $5.95
Phone G 6514 JAMES MAYNARD 640 Yates Street
"WHERE MOST PEOPLE TRADE"

St. Patrick's Day Cards
Send Them to Your Irish Friends
We Have a Fine Selection DIGGON-HIBBEN LTD.

HIGHEST CASH PRICES
Paid for Good Used Cars
Jones Bros. Service Station, Limited
CORNER YATES AND QUADRA PHONE E 4021

Stover Dental Laboratories
707½ Fort St. G 4814
PLATES $10
Fully Guaranteed With Gold Pin Teeth

Gas Is Clean, Fast and Economical. It Requires No Space for Storage.
GAS DEPT.
B.C. ELECTRIC

FUNERAL NOTICE

An Emergent Communication of United Service Lodge No. 34, A.F. & A.M., will be held in the Masonic Temple, Esquimalt, on Wednesday, March 7th, at 1:30 P.M., for the purpose of attending the funeral of our late Brother John D. Mitchell.

Members of city lodges and sojourning brethren in good standing are invited to attend.

By order of the Worshipful Master,
J. WITTOOMB, P.M.,
Secretary.

Beauties of Victoria Are Described in New Booklet

Charmingly written, beautifully illustrated and presenting a truly artistic and enchanting picture of this city, "Victoria, B.C.," by Lady Willison, and published by the Empress Hotel, has just come off the press. One of the first copies was brought to the city by H. F. Mathews, general manager of Canadian Pacific hotels.

The little book, in addition to giving a most lucid and well-written description of Victoria, contains many interesting anecdotes, character sketches and historical sequences dealing with the earliest days of Vancouver Island, when Victoria was only a Hudson's Bay trading post.

ROMANCE OF TRAVEL

The romance of this Pacific gateway has been captured by the writer when she says, "Again, in Victoria any day a boy or girl may talk to sailors or soldiers from many parts of the world, with tales of ships, explorations and brave deeds. Here one meets a man who has sailed on a whaler and can tell of whaling up the Coast. . . . On a window overlooking Government Street a printed notice reads: 'The Short Route to Yokohama, Kobe, Shanghai, Hongkong and Manila. Travel by Water, San Francisco, Los Angeles, San Diego and Alaska.' Romance lives in every word of the legend, not only for boys and girls, but for every high-hearted traveler."

A particularly fine description of the Provincial Parliament Buildings is included, while holiday delights of many familiar parts of the Coast are told of with great relish. From scene to scene the writer conveys one with breath-taking speed, pausing awhile in the cool shadows of Christ Church Cathedral; then high up on the Malahat, overlooking Saanich Arm, and over to the Astrophysical Observatory on its mountain perch.

WELL-KNOWN WRITERS

She tells, too, of the writers who have used Victoria for many of their backgrounds and such well-known names as Pauline Johnson, Robert W. Service, Constance Lindsay Skinner, Isabel Ecclestone MacKay and N. de Bertrand Lugrin are all mentioned.

In the passage entitled "Historical Vistas," the author takes one back to the days of the immortal Drake, who sailed off in search of the "Northwest Passage." Although he failed, it is believed that he did see the Olympics and very possibly the mountains of British Columbia before he turned and sailed back to England round the Horn.

SPANISH EXPLORERS

The author then takes the reader through the days of the Spaniards, the coming of Cook and Vancouver and the fur traders of the Hudson's Bay Company. Finally the establishment of Fort Victoria and the great names of James Douglas and Blanshard bring to a close this colorful description of the early days.

The book contains ten magnificent illustrations from original paintings by A. C. Leighton, R.B.A. In addition to general views and paintings of the Empress Hotel itself in Autumn garb, the Parliament Buildings and Inner Harbor, some exceptionally lovely scenes are depicted particularly that showing a lake nook in the famous Butchart's Gardens; a view from high on the Malahat, and a vista from Macaughlin Point, showing one of the white Empresses steaming slowly in from Orient ports.

ONLY FRUIT-A-TIVES GAVE HER RELIEF FROM CONSTIPATION ... SAYS WOMAN UNDER OATH

Mrs. J. H. Laliberte, Montreal, Que.

So that others may also know how to get rid of constipation Mrs. Laliberte voluntarily has made a statement of her experience with Fruit-a-tives ... *before a Notary* to prove its truth. She declares:—"I Make Oath and say that I used to suffer from chronic constipation so severely that I did not sleep, could not eat right and suffered from headaches. Nothing gave relief until I tried Fruit-a-tives. Soon after I started them I became regular, my headache disappeared and I now have lots of energy."

Mrs. J. H. Laliberte

A statement to the above effect was made under oath before a Notary Public at Montreal, November 4th, 1933. Original on file.

FRUIT-A-TIVES—25c and 50c at all Drug Stores

Now!

Imperial Oil Limited offer
a new service plan
at all their service stations

Guess-work eliminated!

How often do you change oil?

PERHAPS you are one of those motorists who take no chances and change oil frequently just to be safe. If so, you may be changing more often than is necessary. Perhaps you do not change often enough and so run the risk of injury to your motor.

For real economy, change oil when it has accumulated enough foreign matter—dirt, dust, carbon, sludge—to make its further use dangerous. Good oil never wears out but sooner or later it does accumulate foreign matter that may clog oil leads and cause bearings to run dry. Until now you could only *guess* when to change oil. Now you can *know positively*. The "Magic Eye" will tell you beyond all doubt. Drive in today. The "Magic Eye" is a free service. It will take only a few seconds to test your oil.

Are all parts of your car correctly lubricated?

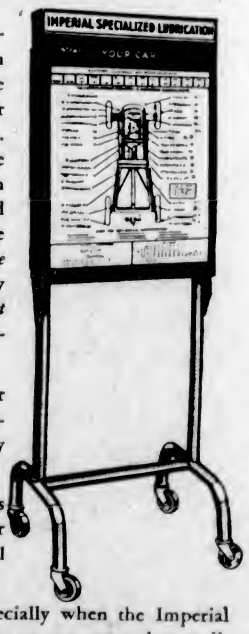

WITH Imperial Chek-Chart Lubrication Service you can be sure that all parts of your car are correctly lubricated. Each Imperial service station is furnished with charts of all makes and models of cars. These charts show not only *where* lubrication is necessary but they specify *the exact grade and type of lubrication needed.*

It is just like having your car lubricated by an engineer from the factory where it was built.

There can be no mistakes made when you have your car lubricated the Imperial Chek-Chart way.

Why not be sure—especially when the Imperial Chek-Chart system costs you no more than ordinary "hit-and-miss" methods.

Service Stations conveniently located in the larger centres of British Columbia.

● Drive into an Imperial Oil service station today! There is one near you. Save money by prolonging the life of your car. Only *Imperial Oil stations offer this complete lubrication service.*

IMPERIAL

IMPERIAL OIL LIMITED

H. O. KIRKHAM & CO., LTD.
612 Fort Street

Clark's Pork and Beans, big family tins, 3's, per tin.....14¢
Bestovall Rich Tomato Soup, 2 tins for.....15¢

Cooked Corned Beef, lb., 15¢ | Rib Lamb Chops, lb.....18¢
Sliced Lunch Tongue, lb., 28¢ | Tender Club Steak, lb.....20¢
Choice Back Bacon, lb., 30¢ | Dressed Rabbits, each.....20¢
Sauerkraut, lb. .....10¢ | Stewing Veal, lb.....10¢

Fresh Filleted Cod, lb.....15¢ | White Spring Salmon, lb., 20¢

WE PAY 40 to 50% PREMIUM
For Scrap Gold or Gold Metal of Any Description

9 Carat ..... $10.65 per oz. | 10 Carat ..... $11.20 per oz.
14 Carat ..... $15.60 per oz. | 15 Carat ..... $16.80 per oz.
18 Carat ..... $21.60 per oz. | 22 Carat ..... $26.40 per oz.
24 Carat ..... $26.40 per oz.

50% PREMIUM. IMMEDIATE CASH TO PROSPECTORS FOR GOLD DUST OR NUGGETS

We also buy Scrap Silver, Gold-filled Cases at Current Prices. OUT-OF-TOWN residents, unacquainted with our firm, may express the gold, C.O.D., with an inventory attached.
To those mailing direct to us we will, after examining same, wire you our estimate. If satisfactory, we will remit at once; if not, your gold will be returned at our expense. An expert buyer will call LOCALLY at your residence or office on request.

B. C. COLLATERAL LOAN COMPANY, LTD.
77 Hastings St. East
Vancouver, B.C.
Sey. 1317

Loans Negotiated Daily on Diamonds, Jewelry, Stocks and Bonds

GARDEN PEAS

We have hte following varieties: Laxton's Superb, Pioneer, Dwarf Telephone, Tall Telephone, American Wonder, Gradus, Notts Excelsior, Market Surprise, Stratagem, Sutton's Early Giant, Laxton's Progress, Laxtonia, Giant's Stride.

Also a Full Line of GARDEN AND FIELD SEEDS, Garden Tools, Fertilizer of All Kinds

HAY GRAIN GROCERIES

SCOTT & PEDEN

Phone G 7181 for All Departments — Corner Store and Cormorant Streets

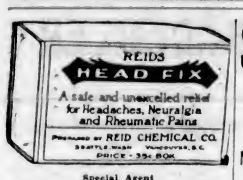

Special Agent
THE VANCOUVER DRUG CO., LIMITED

LIONS STOP BUCKS 2-1

Redpath's Goal Gives Vancouver Win Over Portland Icemen

VANCOUVER, March 5 (CP). — Vancouver Lions defeated Portland Buckaroos, 2-1, in the final appearance here of the Bucks in this season's Northwestern Professional Hockey League schedule.

Ollie Redpath, husky Vancouver defence man, scored the goal that gave Lions the victory, with little more than a minute of the last period to play.

For two periods a fighting back-checking crew of Bucks kept on even terms with the Lions, after each team had scored a goal a period.

Only spectacular goaltending by Johnny Clark in the Vancouver nets kept Portland from running in markers in the second period. With Lions a man short, the Bucks swarmed around the Vancouver net and fired ten shots at Clark within a minute.

DUNCAN FOOTBALL

DUNCAN, March 5.—Playing in the first round of the Haskamp-Tater Cup, Thunderbirds won a close soccer game from the Cowichans, yesterday afternoon, the score being 1-0. The goalkeeping on both sides was the outstanding feature of the game, both Mike Underwood, for Thunderbirds, and Abraham, for the Cowichans, making repeated phenomenal saves. There was no scoring in the first half, but in the second Abel Joe managed to slip the Thunderbirds' counter through. Solomon George refereed.

Loses Ugly Fat 41 lbs. in 5 Weeks

Reduces Hips, Bust 6 Inches

New Safe, Quick Reducing Method

"I have taken 3 bottles of BonKora and lost 41 lbs. in 5 weeks. Reduced bust 6 inches and hips 6 inches. I feel fine. Lots of my girl friends are now taking BonKora."—Mrs. Rose Jordan, 818 Meldrum St., Detroit, Michigan.

BonKora, the safe, pleasant Reducing Treatment, takes off fat the new "3-stage" way. Triple action; triple speed. Take a little BonKora daily. Eat big meals of foods you like, as explained in BonKora package. No dangerous drugs in BonKora. This treatment builds health while reducing fat the quickest way. Many say they look younger.

Get BonKora from druggist today. If not delighted with quick loss of fat, manufacturer refunds money paid for this bottle.

Get a Big Bottle of BonKora Today. Special this week at VANCOUVER DRUG, OWL and all other good drug and department stores. Your druggist has it, or can get it quick from his wholesaler. If not, write today to Battle Creek Drugs, Ltd., Dept. 1, Walkerville, Ont.

SEMI-FINALS ARE REACHED

Norton, English, Youngman and MacLennan Remain in Feesey Cup Meet

Featured by a marathon battle between Tommy Horne and H. O. English, which ended on the twenty-sixth green in favor of the latter, first and second rounds of the Feesey Cup tournament were completed at the Uplands Golf Club on Sunday. Two other extra-hole matches were recorded, Frank Moore downing H. B. Combe at the twentieth and F. H. A. Norton taking the measure of Roy Tebo at the same hole in the second round.

H. O. English followed his long battle with a 2-and-1 victory over Frank Moore in the afternoon, while J. S. MacLennan reached the semi-final bracket by eliminating George Davies, 6 and 5. Arthur Youngman won from A. R. McMillan, 4 and 3, to reach the last four.

THE RESULTS

Results and draw for next Sunday follow:

First Round

R. E. Tebo defeated Norman Tyrell, 2 up.
F. H. A. Norton defeated Fred Smith, 5 and 4.
F. R. Moore defeated H. B. Combe, at the twentieth.
H. O. English defeated Thomas H. Horne, at the twenty-sixth.
J. S. McLennan defeated L. J. Hibberson, 1 up.
George A. Davies defeated E. Mallek, 3 and 2.
A. Youngman defeated A. E. Irish, 4 and 3.
A. R. McMillan defeated Tom Woolison, 2 and 1.

Second Round

F. H. A. Norton defeated R. E. Tebo, at the twentieth.
H. O. English defeated F. R. Moore, 2 and 1.
J. S. McLennan defeated George A. Davies, 6 and 5.
A. Youngman defeated A. R. McMillan, 4 and 3.

THE DRAW

Draw follows:
9:15—F. H. A. Norton vs. H. O. English.
9:20—J. S. McLennan vs. A. Youngman.
The final will be played in the afternoon.

C.P.R. Tennis Club Will Hold Annual Meeting Tomorrow

The annual meeting of the C.P.R. Tennis Club will be held in their clubrooms, Belleville Street, tomorrow, at 8 o'clock. All members are asked to attend, as important business will be discussed. Election of officers and plans for the coming season will be made.

Alan Taylor Wins Par Competition

Alan Taylor captured first place in the monthly par competition held at the Oak Bay links over the week-end by finishing five down to Old Man Par with the assistance of his five handicap. Harold Haynes was next, being six down, while Cedric Walker and W. B. Barrett were tied for the next two places with scores of eight down.

Dr. Wood's Norway Pine Syrup

Don't Blame Mother For the Children's Colds

Despite all the mother can do the youngsters will run out of doors not properly wrapped up; have too much clothing on; get overheated and cool off too suddenly; get their feet wet; kick off the bedclothes, and do a dozen other things the mother cannot prevent.

Mothers will find that a few doses of Dr. Wood's Norway Pine Syrup is all that is necessary to check the colds before any serious trouble may develop.

Price, 35c. a bottle; large family size, 65c.; at drug and general stores; put up only by The T. Milburn Co., Limited, Toronto, Ont.

CANADA HOLDS KEY POSITION

Plays Important Part in Establishing Friendship Between Nations

"Canada holds the key position in establishing the friendship of the British Commonwealth of Nations and the United States of America, which friendship is the best hope for the peace of the world," declared Captain John Bowen-Colthurst, Sooke, in an address before members of the Overseas Club, in Spencer's, yesterday.

Speaking on "The British Empire, Past, Present and Future," Captain Bowen-Colthurst reviewed the history of the Commonwealth from the time of Queen Elizabeth to the present. "The Spanish Armada laid the foundation of British sea power, and, from sailboats to the advent of steam, the British flag has always stood for the principles of freedom and duty," he stated.

SHOULD AVOID WAR

"The present," continued the speaker, "was a confused effort of nations of the world to avoid the horrors of another war and to bring about international peace, politically and economically as well as military." He declared the League of Nations had no power to enforce its decrees.

Dealing with the future, Captain Bowen-Colthurst said: "Our youth has inherited not merely a legacy of debts, but a destiny of freedom, order and good government, which will undoubtedly extend over the entire world."

"The two glories of the British Empire are Bibles and newspapers," stated the speaker. He outlined the growing friendship between the United States and the Commonwealth, which was the best hope of continued peace throughout the world.

Eleven Die When Ship Is Wrecked

CONSTANZA, Rumania, March 5 (CP).—Eleven sailors of the Italian tanker Santoni perished today, when they tried to swim ashore to safety as the vessel grounded in the Black Sea and broke in two.

Five others reached shore, and are in critical condition in hospital here.

The remaining eleven members of the crew are still battling for their lives on a fragment of the ship.

A raging storm and heavy fog caused the wreck.

Nothing Illegal About Radio Set

SAN FRANCISCO, March 5 (AP). —Discovery of a radio set in a cave near the Golden Gate and with wires running to a nearby Japanese tea garden caused a flurry among officials here, but a speedy investigation had dissipated today any suspicion of its illegality.

Federal inspectors discovered it was only a receiving set and was being operated by an American-born Japanese, Akiro Omoto, to receive Oriental news for Japanese language newspapers in California. Officers learned Omoto had installed the set in the cave for better reception.

HOUSE COMMITTEE ON RADIO SELECTED

OTTAWA, March 5 (CP). — The committee of the House to inquire into and report upon the operation of the Canadian Radio Commission was named in the House of Commons, tonight.

The personnel of the committee will be: T. F. Ahearn (Liberal, Ottawa); W. A. Beynon (Conservative, Moose Jaw); Hon. P. J. A. Cardin, former Liberal Minister of Marine; E. J. Garland (U.F.A., Bow River); W. C. McLure (Conservative, Queen's); Oneslme Gagnon (Conservative, Dorchester); Robert McKenzie (Liberal, Assiniboia); Hon. Raymond Morand (Conservative, Essex East), and D. M. Wright (Conservative, North Perth).

CELEBRATE CENTENARY

TORONTO, March 5 (CP).—Toronto citizens tonight watched the city enter its second century of existence as the chimes of "Big Ben," City Hall clock, rolled over an assembly at the Coliseum, which had gathered for a watch night service.

Leaders in the academic, religious and political life of the city joined in a grand procession before the service opened.

Brouillard Rallies To Take Decision

NEW HAVEN, Conn., March 5 (AP).—Lou Brouillard, Worcester, Mass., on the verge of a knockout in the second round, came back with a stirring attack, tonight, to win a ten-round decision over Al Gainer, Negro light-heavyweight, of New Haven.

Brouillard weighed 166 pounds, Gainer 172.

Province Girls Win From Gadgets Easily

VANCOUVER, March 5 (CP). — Province girls' basketball team tonight defeated Gadgets, also of Vancouver, 28-17, to win their two-game total-point series in the Lower Mainland women's senior "B" play-offs.

Province will meet the winners of a similar series between Matsqui and Munro Pur in the final.

VANCOUVER, March 5 (CP). — B.C. Telephones tonight defeated Mission, 32-27, to win their two-game total-point series in the senior "B" men's Lower Mainland basketball play-offs.

They will meet White Rock, Friday night, in the first of a two-out-of-three-game series for the Lower Mainland title and the right to meet the Vancouver Island winners in the British Columbia final.

West Road Squads And Pantorium in Basketball Wins

West Road seniors and intermediates, along with Pantorium women, scored victories in the basketball fixtures played in the suburban district over the week-end. The home club's senior quintette defeated B. & K., 34-31, while the intermediate nosed out Colwood, 31-26. Dad's Cookies fell before Pantorium, 20-10. Teams follow:

Colwood—Macmurchie (5), Brotherston (1), Peatt (4), Jackson, S. Piercey (3), Walker (4), R. Piercey (9).

West Road—Butler (2), Sluggett (6), Brookes, Greenhalgh (2), Oakes, Reid (7), McHattie, Young (14).

Pantorium — E. Peden (8), P. Carey, M. Wilson (4), E. Bernard, R. Bethell (8).

Dad's Cookies—C. Alexander (4), M. Holdridge (2), M. Purdy (4), B. Stewart, J. Cosh, M. Purdy, E. Miles.

B. & K.—Scaife (12), Mellor (2), Bull (8), Barker (8), Clarke (1), G. Barker, Moses (3).

West Road — Sluggett (5), Rice (5), S. Bickford (9), Thompson (2), Lannon, Reid (2), A. Bickford (8).

THREE KILLED ON SPEEDWAY

Ernie Triplett, "Swede" Smith and Mechanic Fatally Injured

IMPERIAL, Cal., March 5 (AP). —The last checkered flag has dropped for Ernie Triplett, the "Blonde Terror" of the race tracks.

Entered in a special event at the Imperial Mid-Way Fair, Sunday, Triplett was injured fatally in a pile-up of racing cars which brought death to two other men.

George "Swede" Smith, thirty-five-year-old veteran of Portland, Ore., died as his racer crashed into Jimmy Wilkeson's stalled car on a turn.

"Hap" Happerly, Hollywood mechanic, raced across the track to extricate him from the wreckage and was killed by Triplett's speeding machine.

Calgary Tigers And Buckaroos Battle to Draw

PORTLAND, Ore., March 5 (CP). —Calgary Tigers, displaced from the top rung of the Northwestern professional hockey ladder last week for the first time in months by Edmonton Eskimos, were back at the top, tied with Duke Keats' crew, as the result of a 7-7 draw with Buckaroos here last night.

Nine goals in almost as many minutes in the third period turned the game into a scoring spree, with Captain Gordie Savage of the Tigers collecting five points, a goal and four assists, and Jimmy Evans of Bucs making a goal and three assists.

Cambridge Crew Rows Full Course For First Time

LONDON, March 5 (CP). — The Cambridge University crew made its first appearance on the tideway, today, to complete training for the great boat race with Oxford on March 17.

The light blues paddled over the full four-and-one-quarter-mile course from Putney to Mortlake, and in a minute's stroking at Chiswick set a stroke of thirty-four.

The Oxford eight also kept to light work, getting in a minute's rowing at a rate of thirty-three and one-half strokes during a short paddle.

TOURING ENGLISH TEAM HAS LEAD IN CHARITY CRICKET

BOMBAY, India, March 5 (CP).—The touring English cricket team held a good lead over an all-India eleven at the close of play today, end of two days' play in a three-day cricket match being staged in aid of the earthquake fund.

Scores were: England 224 and 143 for four (Mitchell 91); India Eleven 238 (Merchant 89, not out; Nichols four for 68).

VINES AND TILDEN DEFEAT FRENCHMEN

DETROIT, March 5 (AP). — The United States touring professional tennis team of William T. Tilden II and Ellsworth Vines ended their Detroit appearances, tonight, with a clean sweep over their French rivals, Henri Cochet and Martin Plaa.

Tonight's programme, consisting of two singles matches, saw Vines defeating Plaa, 6-4, 2-6, 6-4 and 6-1, and Tilden defeating Cochet, 6-3, 6-3, 9-11 and 6-1.

Simple Rules prevent INDIGESTION

Eat in moderation; work and sleep with windows open; take daily exercise in the fresh air, not forgetting recreation. Do not worry. Go to bed in decent time, and *enjoy a sparkling glass of Andrews Liver Salt once or twice each week.*

These simple, sensible rules should keep you free from indigestion and the headaches and body weariness that go hand in hand with this disorder. They will help you to become really healthy and stay healthy, for this very natural reason:

Even though you may be regular in your habits, you may be the unconscious victim of incomplete elimination. Thousands of people suffer from periodic headaches and digestive trouble because they do not realize that regularity alone does not indicate complete functioning of the eliminative organs.

The Andrews Health Rules do assure this complete functioning. Follow them faithfully. Go to bed early to-night after a refreshing, sparkling glass of Andrews Liver Salt or take your Andrews first thing in the morning. Then say goodbye to recurring indigestion, headaches, and body weariness, for Andrews helps Nature to purify and invigorate the whole system. All druggists sell Andrews—35c and 60c in tins—75c for the new, large bottle. Sole Agents: John A. Huston Co., Ltd., Toronto. 5

City and District

Move Offices—The Children's Aid Society has moved its offices from 503 Campbell Building to 1234 Pandora Avenue; telephone, E 5713.

Ward Seven Ratepayers—A meeting of Saanich Ward Seven Ratepayers' Association will be held in the Tillicum School on Friday next at 8 p.m. Important business will be considered. All ratepayers are invited to attend.

Charged With Assault—Yipp Sing, charged yesterday with having assaulted a fellow-countryman, Hong Chan Fou, pleaded guilty. In order to allow the chief witness a chance to recover sufficiently to attend court, the case was adjourned until Wednesday.

Purse Stolen—From her automobile, which stood parked in the 200 block Vancouver Street, Sunday night, a purse containing a quantity of change and some important papers was stolen, Mrs. L. E. Drake, of 1189 Yates Street, reported to police.

Safe Combination—City police are holding a paper clipping on which is marked the combination of an office safe and two vaults, that was picked up in a local cafe over the week-end. The owner is asked to communicate with Police Chief Thomas Heatley.

Property Sale—Sale of an old grey brick building and lot on the corner of View and Vancouver Streets for $2,000 to Francis Gledstanes, of England, was authorized by the City Council, last night, on the recommendation of the lands committee.

Financial Aid — The Women's Workroom applied to the City Council, last night, for financial assistance so that it could carry on its work for needy women. The application was referred to the relief committee for report back to the estimates committee.

Chest Clinic—The regular Provincial Traveling Chest Clinic, Dr. A. S. Lamb in charge, will be at the Spencer Clinic, Jubilee Hospital, during this week. Examinations at this clinic are free. Those wishing a consultation are asked to make arrangements through their family doctor.

Night Sittings Soon—Shortly before adjournment in the Legislature, yesterday, Hon John Hart, acting as House leader, moved the customary resolution giving the House the right to sit twice daily, when desired. The motion precedes entry of the budget, which is expected towards the end of this week.

Award Contracts—The City Council last night awarded the following contracts: Evans, Coleman & Johnson, for the supply of cement at $2.35 per barrel, and Producers' Sand & Gravel Company and Pioneer Sand & Gravel Company for supply of gravel at $1.50 per cubic yard.

Motion Filed — A motion submitted by Alderman T. W. Hawkins to the City Council that a recommendation go from that body to the Provincial Government, urging a tax on interest paid on Provincial and municipal bonds, was received and filed at last night's meeting.

Will Speak Wednesday — Under the auspices of the Island Arts and Crafts Society, Brigadier-General Sir Charles Delme-Radcliffe, K.C., M.G., C.B., C.V.O., will give a lecture on his African experiences at the society's rooms on the corner of Langley and Yates Streets, on Wednesday evening, at 8:15 o'clock.

Sets Date—The trial of the case of Quan Yuen Yen et al. vs. Tai Hong Kung Bo, Ltd., which is an action for libel, has been fixed for March 26. The date was fixed, yesterday morning, in Supreme Court, when both sides to the action agreed upon this date. The trial will be before a Supreme Court Justice and a special jury.

Tax Strike—The City Council last night received and filed a motion from the Victoria Ratepayers' Association in which a tax strike was threatened if the mill rate were increased. Alderman Alex Peden scathingly denounced such a resolution coming from an organization that should have a better grasp of civic affairs, he said.

Seeks Naturalization—Peter Severn Russwick, who, for two years, has been at the unemployment camp at Otter Point, but who originally came from Eastern Europe, applied to Judge P. S. Lampmon for naturalization as a Canadian citizen, yesterday. W. J. Wishart, who is in charge of the camp, testified that the applicant was night watchman and was very dependable. Frank Rossmus also testified to his worth.

Plan To Show Here—A communication was received by the board of directors of the Chamber of Commerce yesterday from the Victoria Little Theatre Association concerning the showing of "Babes in Toyland" in Victoria. The Chamber is asked to guarantee a certain number of seat sales. No decision was reached and the matter was referred to the retail section for a report.

May Entertain Members — Members of the board of directors of the Victoria Chamber of Commerce may hold a reception for members of the Provincial Legislature before the present sitting of the House adjourns. It is planned to have a member of the chamber sponsor a member of the Legislature for a dinner and smoker. Complete details will be announced at the next meeting of the directors.

Legislative Committees—Three committees of the House will be in operation this morning, municipal affairs, agriculture, and private bills, respectively. The first named will meet the Union of British Columbia Municipalities' delegation. The private bills' panel has three bills before it. The committee on agriculture is hearing argument on a variety of matters in relation to that industry.

Sponsoring Clean-Up Week—The Junior Chamber of Commerce is sponsoring the annual "clean-up and paint-up" week which has been held in Victoria for a number of years with considerable success. Announcement of the campaign was made by Frank Partridge, acting president of the Junior Chamber, at the luncheon meeting of the board of directors of the senior Chamber yesterday.

Premier Indisposed—Premier Pattullo was confined to his home, yesterday, due to a slight indisposition, it was announced at his office at the Legislatvie Buildings. Hon. John Hart, Minister of Finance, acted as House Leader during the day. It was understood that the Premier was being bothered with a slight recurrence of the effects of a nasal infection which troubled him earlier in the year, and that he might be obliged to submit to treatment for a few days.

Pleaded Guilty — John Lasoo elected summary trial yesterday before Police Magistrate Jay on two charges of having obtained money by forging cheques. The actual money obtained had been returned, it was stated by E. V. Finland, counsel for the accused, who made a plea for leniency as the accused had never been in trouble before and was the sole support of his mother. The police stated that the accused was arrested at the boat with a ticket for Vancouver. The magistrate adjourned the passing of sentence until today.

Three Private Acts—Three public bills in the hands of private members will make their way to the Legislature this week, it is expected. These will deal with drugless healing, chiropractic, and optometry, respectively. C. H. Tupper, M.P.P., is piloting the drugless healing bill. G. M. Murray, M.P.P., will introduce the bill for chiropractors. A. M. Manson, K.C., M.P.P., is to present a bill to amend the present Optometry Act. All three measures may be offered for introduction in the House on Wednesday.

To Give Lecture—Following his address in the City Temple on Sunday evening, when a capacity congregation heard him deliver a masterly message on "The Economic Implications of Christianity," G. G. McGeer's address on Canada's fiscal problems will have special interest on Friday evening next, when he will speak on "The Bank of Canada." The problems of Canada, outlined in Mr. McGeer's Sunday night address, will find suggested solution in his next Friday's speech. His lecture will be delivered in the City Temple auditorium, starting at 8 o'clock.

First United in Shuttle Victory

First United scored another victory in the Fourth Division of the Lower Vancouver Island Badminton League by defeating J.B.A.A. over the week-end on the latter's courts, 10-6. Three wins in the men's doubles and five in the mixed competition settled the outcome.

Results, with the J.B.A.A. players first mentioned, follow:

Women's Doubles

Mrs. Thomas and Miss Newman lost to Misses Inglett and Erith, 6-15.
Mrs. Thomas and Miss Newman won from Misses Robinson and Mellan, 15-3.
Misses Goy and Williams lost to Misses Robinson and Mellan, 4-15.
Misses Goy and Williams lost to Misses Inglett and Erith, 3-15.

Men's Doubles

Moore and Massey won from Rawnsley and Keddle, 15-11.
Moore and Massey lost to Erith and Balfour, 10-15.
Thomas and Mellor lost to Erith and Balfour, 12-15.
Thomas and Mellor won from Rawnsley and Keddle, 18-17.

Mixed Doubles

Mrs. Thomas and Moore lost to Miss Erith and Balfour, 12-15.
Mrs. Thomas and Moore won from Miss Robinson and Erith, 15-7.
Miss Newman and Massey lost to Miss Robinson and Erith, 7-15.
Miss Newman and Massey lost to Miss Erith and Balfour, 5-15.
Miss Williams and Thomas lost to Miss Inglett and Rawnsley, 5-15.
Miss Williams and Thomas lost to Miss Mellan and Keddle, 10-15.
Miss Goy and Mellor won from Miss Mellan and Keddle, 15-8.
Miss Goy and Mellor won from Miss Inglett and Rawnsley, 15-12.

NANAIMO XV AND MARPOLE IN DRAW

NANAIMO, March 5.—At Robins Park, on Sunday, Nanaimo and Marpole Rugby teams played a 3-3 draw. They were playing for the right to be declared winners of the second half the second division league, and it was a hard-fought game all the way. A few minutes after the second half started, Nanaimo lost the services of McKay, who had been playing stellar ball. He received severe head injuries, and was carried from the field.

Announcements

Take both your courage and your mirror to the window—examine your face in the bright sunshine—what do you find? Father Time's finger-prints? That does not matter! But ugly disfiguring hairs and moles do because they are utterly disenchanting. Happily they will be removed with absolute and perfect safety. Call for booklet. Miss Hanman, 503 Sayward Bldg., Phone G 7642.

There's a lot of satisfaction in knowing that your desires will be carried out when you order from a dependable, established business house, and to know that you will get value received, plus printing, that helps. See us. The Colonist, 1211 Broad Street, phone G 5241.

Victoria Musical Arts, Shrine Auditorium, March 7, 8:15 p.m., early and twentieth century English music—a contrast. Public admission 50c.

New Deal Concert Series—Second recital, Friday, March 9, Empress Hotel. Leslie Brigham (baritone), Raymond McFeeters (pianist).

Victoria Wallpapers — New low prices. Harkness & Son, 919 Pandora Avenue.

Wedding Gifts—Sale of Parker Watercolor Paintings, $5, $7.50, $10. Specials. Parker's, 606 Fort.

Paisley Cleaners and Dyers—We call and deliver. Phone G 3724.

VICTOR

Announces an Improved Personal Radio

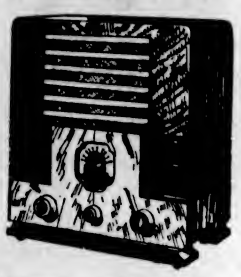

Improved in appearance and performance, this newest personal radio has many features which are exclusively Victor. Outstanding is the full, rich, mellow tone . . . something which has never before been achieved in such a compact radio. The price is

$42.95

FLETCHER BROS.
1110 DOUGLAS ST. (VICTORIA), LTD.

You Owe Yourself Protection Through
Fire INSURANCE Automobile
ELSIE B. RICHARDS
Suite 7, Metropolitan Building, Opposite Postoffice
PHONE EMPIRE 7722

BOWLING MEET GETS STARTED

Annual Carpet Tournament Opens —Close Matches Seen in Feature Meet

The annual Victoria and District carpet bowling tournament got under way at the Willows, last night. Alderman James Adam performed the opening ceremony by rolling the first ball. Two matches in the municipal competition were played, and each resulted in a win by a single point. A pair of matches in the women's doubles were also stoutly contested. The tournament will continue all this week.

Last night's results follow:

Municipal Matches

Esquimalt 19, Saanich 18.
Victoria 18, Oak Bay 17.

Women's Doubles

Misses I. and E. Somers 24, Mrs. Cruickshank and Mrs. Bridges 9.
Mrs. Masfen and Mrs. A. McMillan 22, Mrs. Edwards and Mrs. Reid 19.
Mrs. Acreman and Mrs. Stewart 19, Mrs. Kirchin and Mrs. McKenzie 18.

TONIGHT'S DRAW

Draw for tonight follows:

Kiwanis Cup Finals

8:00—Men: Esquimalt vs. winners of Willows Oaks and Lake Hill Wildcats.
8:00—Women: A.O.F. Marionettes vs. Willows Rose.

Men's Open Doubles

8:00—F. Thackray and F. Bossom vs. Townsend and McKenzie; Lutz and Mills vs. C. Cruickshank and T. Bridges; W. Pearson and V. Hemming vs. Bridge and Fletcher.

Men's Singles

9:00—J. Leiper vs. W. B. Colvin; J. McMartin vs. L. W. Cockerill; W. Cull vs. T. Alexander.

TOMORROW'S DRAW

Wednesday's draw follows:

Byng Shield

Play-off—Lake Hill Cougars vs. Willows Shamrocks.

Men's Doubles

8:00—T. Alexander and R. Williams vs. A. McMillan and W. Edwards; R. Woods and A. McIntyre vs. C. Lamble and G. Thomson; D. McMillan and D. Drummond vs. J. Leiper and J. Pomeroy.
A. Lamble and H. Thomson vs. H. Reid and W. Davey.

Men's Singles

9:00—J. Pomeroy vs. G. Saunders, D. Drummond vs. W. Pearson.

Women's Singles

Mrs. T. Bridges vs. Mrs. Reid; Mrs. A. McMillan vs. Mrs. J. McMillan.

Novice Singles

L. Dicks vs. G. Service; L. Thomas vs. Savident.

DUNCAN "Y" TEAM DEFEATS Y.P.L. No. 1 IN BADMINTON TILT

DUNCAN, March 5.—In a fourth division play-off here Saturday, Duncan "Y" team secured an easy victory over the Y.P.L. "1," the score being 14-2. Scores, with Duncan players first, follow:

Women's Doubles

Misses D. Owen and Harris beat Misses Petch and Chaplin, 15-4, and beat Misses M. Owen and Herd, 15-6.
Misses Castley and Fraser beat Misses Petch and Chaplin, 15-8, and beat Misses Owen and Herd, 15-7.

Men's Doubles

Thomson and Garrison beat Burkholder and Olmstead, 15-10, and beat Churchill and Sanderson, 15-8.
Cornwall and Reilly lost to Burkholder and Olmstead, 11-15, and beat Churchill and Sanderson, 15-8.

Mixed Doubles

Thomson and Miss M. Owen lost to Burkholder and Miss Petch, 14-18, and beat Churchill and Miss Chaplin, 17-14.
Garrison and Miss Castley beat Burkholder and Miss Petch, 15-9, and beat Churchill and Miss Chaplin, 18-15.
Reilly and Miss Harris beat Olmstead and Miss M. Owen, 15-5, and beat Sanderson and Miss Herd, 17-16.
Cornwall and Miss Fraser beat Olmstead and Miss M. Owen, 17-16, and beat Sanderson and Miss Herd, 15-11.

CAMERON'S
ALL GARDEN 1126 for
CEDAR FENCE POSTS
CEDAR and FIR LATH
CEDAR 5X SHINGLES
CEDAR COLONIAL SIDING
CEDAR and FIR SHIPLAP
CONSTRUCTION and FINISH LUMBER FOR EVERY PURPOSE
Orders Filled Promptly
Address
Garbally Road, Off Gorge Road

WOOD and COAL
J. E. Painter & Sons
PHONE G 2541
617 CORMORANT ST., VICTORIA

HEALTH MEANS CHARM AND HAPPINESS

Sparkling eyes and smiling lips speak of health and vitality. Clear skin attracts. The healthy active girl is both happy and popular.

Perhaps you are not really ill yet when the day's work is done you are too tired to enter into the good times that other women enjoy. For extra energy, try Lydia E. Pinkham's Vegetable Compound. It tones up your general health. Gives you more pep—more charm.

Remember that 98 out of 100 women report benefit. Let it help you too.

ALEX HURD WINS SPEED SKATING

GJOEVIK, Norway, March 5 (CP). —Alex Hurd, of London, Ont., today won the point championship of this town's international speed skating meet, while his fellow-countryman, Frank Stack, of Winnipeg, came second.

Hurd came first in the 500-metre and 3,000-metre races, fourth in the 1,500 metres and third in the 5,000 metres. Stack was third in the 500 and 3,000 metres, third in the 1,500 and fifth in the 5,000.

SOOKE BASKETBALL

SOOKE, March 5. — The final league basketball games of the season were played, in Charter's Hall, Saturday. In the first encounter, Sooke Juniors won from the visiting J.B.A.A. Juniors, 38 to 24. Sooke Seniors lost to Fountain Service, 23 to 19.

What Is Nerve Force?
A Power so like Electricity

The machinery of the body
Can only function when motive power is available.
Nerve force is the motive power.
Lacking nerve force you breathe weakly,
The heart's action is feeble, the organs of digestion fail.
Fears and worries develop.
You fear crowds, fear the future and become despondent.
Sleep fails to soothe the tired nerves.
Other people, many thousands of them,
Have solved this problem of nervous exhaustion
By using Dr. Chase's Nerve Food,
The recognized treatment for enriching the blood
And creating new nerve force.
Their experience may be of great value to you.

Social Activities and Notes of Personal Interest

Miss Clough's Pupils Appear in Dance Revue

Attractive Programme Presented Last Evening at Shrine Hall — Beautiful Costuming Is Feature of Performance—Ballets a Feature

A most enthusiastic audience of parents and friends of the pupils of the Florence Clough Dancing Academy attended the Spring Revue last evening in the Shrine Hall, and each number in the long programme received its full share of applause.

The staging and costumes were particularly beautiful and effective, and some of the ballet numbers were worthy of special mention, including the balloon ballet, danced by a number of the younger pupils; the waterfall ballet, with its charming grouping suggesting the foamy whiteness of a waterfall and the introduction of a rainbow. The golf ballet introduced a lighter touch with clever comedy dancing. The popular tap dancing was most skilfully performed by even the tiniest children, all in perfect time.

WELL DIRECTED

The programme had the advantage of being presented without any pause, which gave an almost professional touch to the performance. At the final curtain, both Miss Clough and many of the pupils received bouquets of flowers. The music was under the direction of Mr. Leonard Acres, and Mr. Ernest Drummond was responsible for the lights and stage.

Ilace Roskelley opened the programme, followed by a novelty drill in which George Harris, Nedra Mitchell, Donna Davis, Beverley Francis, Maureen Ferguson, Margaret Michelin, Joyce Currie, Maxine McPherson, Joan Webb, Bertram McCann, Patsy Bayliss and D. D. Gregg took part.

A fan dance by Kathleen Mann and Thelma Stratford was a particularly graceful number, and the Sunshine Girls, "Doudie" McAlpine, Mary Grotenka, Patricia Pennock and Thelma Ackerman, danced their way into the appreciation of the audience.

THE PROGRAMME

The rest of the programme was as follows: Balloon ballet—(a) Thelma Hawkins, Alice Taylor, Joyce Bayliss, Lorna Cross, Patsy Timberlake, Helen Christian, Doreen Rednap, Beryl Pitt, Norma Kirby. (b) Marguerite Rennie. (c) Joan Webb, Beverley Francis, Ilace Roskelley, Donna Davis, Nedra Mitchell, D. Gregg, Patsy Bayliss, Maxine McPherson, Joyce Currie, Maurene Ferguson, Margaret Michelin. (d) Rhoda Leeman, Joyce Stuart, Earnestine Haynes, Helen Chisholm, Shirley Gunn, Gweneth Evans.

Tap dance—Kathleen Marling, Mona Garrett, Audrey Porter; Spanish fan dance—Davida Webb; jazz tap—Beverley Francis; gypsy tambourines—(a) Rhoda Leeming, Joyce Stuart, Ernestine Haynes, Helen Chisholm, Shirley Gunn, Verna Layton, Jean Robertson, Gweneth Evans. (b) Maurene Ferguson; scarf dance—Ilace Roskelley, Donna Davis, Joan Webb, Beverley Francis; tap dance—George Harris; the spinning wheel—(a) D. Gregg, Joyce Currie (b) Maurene Ferguson, Bertram McCann. (c) Margaret Michelin. (d) Maxine McPherson. (e) Shirley Gunn. (f) Audrey Porter.

Spanish senorita—Joan Webb; acrobatic—Evelyn Finn; Lancashire clog—Winifred Hope; Chinese dance D. Gregg, Patsy Bayliss; jazz toe—Ethel Gillis, Thelma Stratford, Kathleen Gregson, Hilda Jacques, Hilda Lawson, Kathleen Mann; tappers—Helen Christian, Marguerite Rennie; Dutch dance—Rhoda Leeman, Joyce Stuart, Ernestine Haynes, Helen Chisholme, Shirley Gunn, Gweneth Evans; waterfall ballet — (a) Thelma Stratford, Kathleen Gregson, Hilda Jacques, Hilda Lawson, Kathleen Mann. (b) Ethel Gillis. (c) Shirley Gunn, Ernestine Haynes, Joyce Stuart, Marguerite Rennie. (d) Beverley Armstrong, Velda Wille, Winnifred Hope, Rhoda Leeman. (e) Nedra Mitchell.

The first number after the intermission was a spectacular tango by Thelma Stratford, James Watt, Lulu Bond, Fred Hawkins, Jean Currie, Osborn Guest, Mary Bonar, Jack Frumento, Kathleen Gregson, Raymond Hunt. This was followed by a tap trio—Ethel Gillis, Evelyn Finn, Winnifred Hope; bonds—Davida Webb; a Valentine—Ernestine Haynes; Thelma Stratford in a special number; buck and wing, soft shoe—Dorothy Welham, Beverley Armstrong, Winnifred Hope, Velda Wille; moonlight madonna—Thelma Ackerman; bell boys — Thelma Stratford, Kathleen Mann; skipping rope tap—Lorna Cross; going hula—Ilace Roskelley.

Adagio—Thelma Stratford, Kathleen Gregson; Ethel Gillis, James Watt, Daniel Plater, Alfred Francis, Jack Frumento; gypsy classique—Hilda Jacques; song and dance—Nedra Mitchell; golf ballet—Comic, Raymond Hunt; chorus—Queenie Spencer, Isabel McAlpine, Arley Lister, Hilda Jacques, Winnifred Fallick, Lulu Bond, Kathleen Gregson, Kathleen Mann; solo — Thelma Stratford; song — Audrey Porter; specialty — Velda Wille; military finale — (a) Kathleen Gregson, Queenie Spencer, Lulu Bond, Ann McNeil, Norma Naples, Kathleen Mann; solo—Thelma Ackerman; (b) Alice Taylor Lorna Cross, Marguerite Rennie, Joyce Bayliss, Helen Christian, Thelma Hawkins, Beryl Pitt, Norma Kirby, Doreen Rednap, Patsy Timberlake. (c) Ilace Roskelley, Nedra Mitchell, Beverley Francis, Joan Webb. (d) solo—Thelma Stratford.

Send Your
Bath Mats
TO
New Method
LAUNDRIES LIMITED

"LITTLE PETER" SOAP LASTS LONGER

LITTLE PETER Says—
"Ask your grocer for these
SOAP BARGAINS"

PETOBOLIC (Carbolic)
For laundry and other household purposes.
Large double bar 15c
2 for 29c
Medium size double bar 9c
3 for 25c

LITTLE PETER GREEN OLIVE
For washing woolens without shrinking.
Large double bar 15c
2 for 29c
Medium size double bar 9c
3 for 25c

Little Peter Pale
Makes white clothes whiter. Good for all household purposes.
Large double bar 14c
2 for 27c
Medium size double bar 8c
3 for 22c

Little Peter Soap
is a bargain because it actually costs less and it does last longer. It is absolutely pure and is made with characteristic Old Country honesty and thoroughness. Order a large double bar today from your grocer. Take advantage of this opportunity to save money.

This is the last week of the LITTLE PETER JINGLE COMPETITION. Entries must be in before noon Saturday, March 10. Get a leaflet from your grocer. Write a Jingle. You may win a money prize.

Little Peter Soap contains no lye *and that's the truth*

Winners
in last weeks
LITTLE PETER JINGLE Competition

LITTLE PETER SOAP LASTS LONGER
contains no lye and that's the truth
ANOTHER 20 AWARDED IN PRIZES NEXT TUESDAY
watch daily for rules of competition from your grocer

1st Prize, $10.00
A. Buckley, Langford P.O.
2nd Prize, $5.00
Mrs. Dowker, 2358 Estevan Ave.
Winners of $1.00 Prizes
Mrs. T. Young, 456 Chester Street
Mrs. G. Morgan, 2522 Cedar Hill Rd.
Mrs. B. Deane-Freeman, Langford P.O.
Mrs. G. Willerton, R.M.D. 4, Victoria
Mrs. M. Cottingham, Comox, B.C.

WRITE A JINGLE—WIN A MONEY PRIZE!

TODAY'S RECIPE

DATE STICKS—One and a half cups of chopped dates, one cup of walnuts, three tablespoons of powdered sugar, one teaspoon of baking powder, two eggs, two tablespoons of butter, three tablespoons of flour, salt, vanilla. Cream butter and sugar, add egg yolks. Put the flour with the fruit and add to mixture. Mix well, then add the whites of the eggs, beaten stiffly. Add salt and vanilla and baking powder. Spread in a tin and bake until light brown. Cut in strips and roll in powdered sugar. The strips should be about three-quarters of an inch thick when finished.—Prudence.

A Pretty Victoria Bride

—Photograph by Savannah.

A Pretty Bride on Saturday Afternoon, at St. Mary's Church, Oak Bay, Was Mrs. Brian Madeley Hunnings, Formerly Miss Gladys Eugene Hedge.

Clubs and Societies

Orphanage Committee

The monthly meeting of the ladies' committee of the Protestant Orphans Home was held yesterday, with the president, Mrs. F. V. Longstaff, in the chair, and the following members were present: Mesdames Sherwood, Humphries, Dorman, Dinsmore, McKeown, Calvert, Dillabough, O. M. Brown, Heddle, Fraser, Elliott, Cox, Shepherd, Hughes, Simpson and Miss Murray. During the month Rev. J. B. Rowell entertained the children with lantern slides on the "Life of Livingstone," which was much enjoyed. Mr. Butler brought his famous dog, Silver King, which performed and did many tricks, that pleased them all. There are now forty-three children in the home—twenty-five girls and eighteen boys. Visiting ladies for March are Mrs. Fraser and Mrs. Hughes. Donations gratefully received in February were: Hudson's Bay Company, bread; Junior Red Cross, toys and books; Dr. W. J. Gibson, dental services; Dr. Frank Bryant, medical services; Colonist and Times, daily papers.

• • •

St. Andrew's Guild

Arrangements for a silver tea, to be held on March 16 at the home of Mrs A. F. Angus, 1383 St. Patrick Street, were made at the monthly meeting of the Women's Guild of the St. Andrew's Presbyterian Church, yesterday afternoon, in the lecture room of the church. Owing to the illness of the president, Mrs. John Cochrane, the vice-president, Mrs. E. H. Griffiths, presided. Mrs. D. Scott was appointed convener for the tea, with Mrs. Jaffray in charge of the programme. A rummage sale will be held on April 11, under the convenership of Mrs. William Head. An interesting letter from Miss Mead, of the Peace River district, was read, in which the guild was thanked for its generous response to the appeal for clothing and books for the school children and settlers in that northland. At the close of the meeting, tea was served, the hostesses being Mrs. J. M. Gibson, Mrs. Hodge and Miss G. Richards.

• • •

First United Group

Group "B" of the Women's Associations of the First United Church met yesterday afternoon at the home of Mrs. E. N. Westwood, Princess Avenue, when plans were made for a guest luncheon to be held at the churth on May 10. Arrangements were also made for the luncheon to be held in conjunction with Group "A" at the Hudson's Bay Company on Thursday afternoon at 1 o'clock. During the business meeting, Mrs. J. B. Munro, the president, was in the chair. The devotional period was taken by Mrs. J. MacKay and Mrs. Strathern. Tea was served following the meeting by the hostess, Mrs. Christie presided at the table, which was attractive with Spring flowers.

• • •

Langford Guild

The monthly meeting of the Langford St. Matthews Ladies' Guild will be held tomorrow, at the home of Mrs. James Stuart Yates, at 2:30 p.m.

• • •

Live Wires Party

The Live Wires Class of the City Temple School of Religious Education will hold a court whist card party in the social hall on Thursday evening at 8 o'clock. There will be a contest and prizes and refreshments.

• • •

Altar Society

There will be a meeting of the Altar Society and the Catholic Women's League of the Church of Our Lady of Lourdes on Wednesday evening, at 8 o'clock, at the Parish House.

• • •

Daughters of England

Daughters of England, Lodge Primrose, choir will meet at the home of Mrs. Stevens, this evening, at 7:30 o'clock. All choir members are requested to attend.

C.G.I.T. Hear Helpful Talk

The monthly meeting of the Victoria Girls' Council was held at the Y.W.C.A. on Saturday evening, with a good attendance representing the various churches of Victoria. Before the supper hour, the girls enjoyed a recreational period, led by Miss Jessie Reynolds, of First Baptist. Guests at supper included Miss Winifred Horrocks and Mrs. Plumb, both of the Metropolitan Church. The meeting was in charge of Miss W. Urquhart. A sing-song was then enjoyed. The business session was presided over by Margaret Fleming. Miss Urquhart spoke on finances in connection with girls' work throughout the province, and urged the girls to take part in the campaign during this month.

The Girls' Council is carrying out a vocational theme. The guest speaker was Miss Horrocks, of the Hudson's Bay Company, who spoke on the necessary qualifications a girl must have upon entering the business world, stressing the fact that a girl embarking on a business career, should do so with the thought: "What can I put into it," and not "What can I get out of it." Finally, she urged the girls to give of their best in whatever line of business they entered.

The next part of the programme was in charge of Miss Lillian Parfitt, who spoke on the Easter programme in C.G.I.T. groups, and also on how the girls could enrich their own lives at the Easter season, suggesting the theme, "The Living Christ," for the month of March. This was followed by a dmeonstration of an Easter message play, which could be used to advantage in their own groups. The pageant was impressively portrayed, with the following characters: Spirit of Easter, Kay Foxgord; Youth of Today, Opal Abercrombie; Life, Kitty Cameron, and Light, Rita Trace. Dorothy Plumb was at the piano. The evening was brought to a close by "Taps."

Y.P.S. News

ST. ANDREW'S

The regular meeting of the St. Andrew's Presbyterian Young People's Society will be held in the lecture room at 8 o'clock this evening. The music group is presenting a very interesting evening on Franz Schubert. All young people are invited.

CITY TEMPLE

The Young People's Society of the City Temple will meet at the assembly room of the Temple, tonight, at 8 o'clock. The literary convener will be in charge. A debate has been arranged and good speakers have been chosen. A cordial invitation is extended to young people.

SOURED ON THE WORLD?—THAT'S LIVER
Wake up your Liver Bile
—No Calomel necessary

Many people who feel sour, sluggish and generally wretched make the mistake of taking salts, oil, mineral water, laxative candy or chewing gum, or roughage which only move the bowels and ignore the liver.

What you need is to wake up your liver bile. Start your liver pouring the daily two pounds of liquid bile into your bowels. Get your stomach and intestines working as they should, once more.

Carter's Little Liver Pills will soon fix you up. Purely vegetable. Safe. Sure. Quick. Ask for them by name. Refuse substitutes. 25c. at all druggists.

Anglican Young People

ST. MICHAEL'S

A meeting of St. Michael's A.Y.P.A. was held on Saturday, Mr. P. Warren, the vice-president, in the chair. It was announced that a lantern lecture would be given in the church hall, tomorrow, by Rev. John Antle, of the Columbia Coast Mission. A collection will be taken in aid of the mission, and refreshments will be served by the A.Y.P.A. A letter was read from Colwood A.Y.P.A. inviting St. Michael's branch to Colwood on March 16. A letter was read from Mr. C. L. Harrison, in which he kindly accepted the invitation of the branch to give a lantern lecture on March 20. The members voted a donation towards the church furnace fund. All members were asked to remember the rally at the Memorial Hall, today, in honor of the new British Columbia president. After the meeting, Rev. P. Comley gave an interesting address on "Psychology." Refreshments were served by Miss Dora Young and Miss Eileen Pettit.

WEDDING ANIVERSARY

The home of Mr. and Mrs. R. S. Standerwick, 1531 Elford Street, was the scene of a happy surprise party, on Saturday evening, when a number of their friends gathered to extend congratulations on the occasion of their silver wedding. On behalf of the friends, Patricia Smirl expressed the congratulations and best wishes of the company, and presented Mrs. Standerwick with a handsome silver flower basket. The evening was spent with music and a number of tables of court whist, Mrs. Gibson first prize for ladies, and Mr. Gibson that for the gentlemen. The consolation prizes went to Mrs. Green and Mr. Andrews. A buffet supper was served. Mrs. Standerwick cut the "bride's cake," which was the gift of her twin daughters, Helen and Georgina. Those present were: Miss McCullough, Mr. and Mrs. Ashworth, Mr. and Mrs. Gibson, Mrs. Smith, Mr. Venville, Mr. and Mrs. Smirl, Jack Smirl, Jr., Patricia Smirl, Mr. Pickering, Miss Boyer, Mr. and Mrs. Booth, Mr. and Mrs. Andrews, Mrs. Green, Miss Winnie Green, Mrs. Fagg, Mr. and Mrs. Bailey, Mrs. Campbell, Mr. and Mrs. Hampton, Mrs. Cornell, Mrs. Kelly, Mrs. W. Whitlaw, Misses Helen and Georgina Standerwick, Victor Standerwick and Mr. Hunt.

Women's Institutes

SOUTH SAANICH

The South Saanich Women's Institute held a five hundred card party on Saturday evening at the Temperance Hall, East Saanich Road. Prizes were won by Mrs. C. H. Styan, Mrs. M. Bickford, Mr. P. Michell and Mr. Gordon Michell. Refreshments were served by the members at the close of the game.

Beaux-Arts Sponsoring Fine Group

The Beaux-Arts Society announces that it is sponsoring a concert next Monday evening, at the Empress ballroom, at which the artists will be Avis Phillips, soprano; Ira Swartz, pianist, and Charles Shaw, violinist.

Miss Phillips requires very little introduction in Victoria, where she has appeared already on several occasions before most enthusiastic audiences. She is a Canadian with a European and Canadian musical education, and her voice has fine cultural qualities as well as inherent beauty, power, and fine range. Recently, many Victoria "listeners-in" have enjoyed her broadcast work over the Canadian radio network system. Charles Shaw, the violinist, is a pupil of Leopold Auer, whose name was one of the first in the great musical group of St. Petersburg before the war. He has concertized extensively through the Pacific Northwest. Ira Swartz, the pianist, is also known to a very wide audience through his radio broadcast work, and in a lesser degree as a fine accompanist.

THE PROGRAMME

The programme shows that Miss Phillips will sing the great aria, "L'Amero," by Mozart, and two groups, including Max Bruch's "Ave Maria Konigin," from the cantata, "The Fiery Cross"; Brahms' "Dort in den Weiden"; Hugo Wolf's "Auf ein Altes Bild," Arensky's "Little Fish's Song," Rubenstein's "Bend, Lovely Bud"; two ballads by English composers, Gibbs and Head, and (of special interest to British Columbians), a song by Jean Coulthard, of Vancouver, "My True Love Hath My Heart," with violin obbligato.

The biggest of the instrumental numbers will be the Brahms' A Major Sonata for violin and piano. There will also be three piano numbers: Paola Griffes' "Fountain of Acqua," Ravel's "Ondine," and Dohnanyi's "Capriccio"; and three violin numbers: Goldmark's "Air from Concerto," Burleigh's "Jim," and de Falla's "Jota."

Tickets may be obtained from any member of the Beaux-Arts or from Fletcher Bros.' Music Store.

Belmont Cabaret Draws Big Crowd

The gala night at the Belmont Cabaret and Grill on Saturday night was successful from every angle. The management presented, for the first time in Victoria, Miss Anne Rockingham, who, wearing an evening gown of white organdie, and a shell-pink picture hat of tulle, sang with charm and feeling, "Everything I Have Is Yours." She was enthusiastically received and was the recipient of two beautiful bouquets.

So many were the reservations that by 10 o'clock the management regretfully announced "House full," to the disappointment of many would-be guests.

THE DANCERS

Reservations included Mr. Hamilton with a party of six, Capt. W. Merston with six, Mr. Carl Benn with two, Mr. W. Billingsby with eight, Mr. D. Plater with fourteen, Mr. Robert Burns with nine, Mr. Percy Wilson with eight, Miss Brown with four, Mr. Aubrey Walls with eight, Mr. Stancombe with two, Mr. Wilmot with two, Mr. D'Arcy McLeish with four, Mr. R. Hamilton-Smith with six, Mr. Weston with six, Mr. Horsey with ten, Mr. Walford with two, Mr. J. Davie with six, Mr. Allen with four, Mr. Reeburn with six, Mr. Lee with two, Mr. Francis with four, Mr. Fuller with four, Mr. Rockingham with four, Mr. Airale with two, Mr. Turner with four, Mr. Christopher with four.

Among those dancing were Miss Thelma Stratford, Miss McFadden, Mr. J. Watt, Miss A. Moyes, Mr. E. Crockford, Miss E. Rodman, Mr. G. Craig, Miss N. Farrell, Mr. G. Thompson, Miss Bradford, Mr. C. Peden, Mr. F. Gibson, Mr. and Mrs. Robert Burns, Mr. and Mrs. Creech, Mr. and Miss Russell, Miss Creech, Miss Smith, Mr. and Mrs. Max Young, Mr. and Mrs. G. H. Simons, Mr. Hamilton, Miss Jelma Purdy, Mr. Fred Parker, Miss Gertrude Browning, Mr. and Mrs. G. Ritchie, Mr. and Mrs. B. McMicking, Miss May Smith, Mr. W. Rice, Miss Muriel Hammond, Mr. and Mrs. Jack Whitney (Vancouver), Miss Florence Whitney, Miss Hilda Brown, Mr. Bert Buller, Miss Helen Briggs, Miss Marjorie Plowman, Miss Maude Worthington, Mr. T. Taylor, Miss Patricia Knight, Mr. George Dawley, Miss Margaret Moxam, Miss Mildred Baxendale, Mr. Wain Butler, Miss Dorothy Baxendale, Mr. Wilton Williams, Miss Ruth Levira, Mr. Ronald Kaye, Miss Phyllis Winterbottom, Mr. Walter Lammers, Miss Helen Smith, Miss Oates, Mr. Wyman Lammers, Miss Knight, Mr. McClintock, Mr. Roberts.

Miss Oakman, Mr. Parkins, Miss Brown, Miss Reid, Mr. Cross, Miss Eleanor Everall, Mr. W. Price, Miss Walcot (Duncan), Miss Armour, Mr. Robinson, Mr. and Mrs. F. V. Richardson, Miss Smalley, Mr. Bert Waude, Mr. D. Raburn, Miss May Lewis, Mr. C. Lewis Hunter, Mr. A. G. Howard, Mr. T. Coles, Mr. Diespecker, Miss Helen Nicholson, Mrs. Douglas Roberts, Mr. Eric Birch-Jones, Miss Eleanor Blackburn, Miss Fay Ockenden, Misses Margery and Isabelle Benson, Miss Ailsa Barclay, Mr. W. P. Bowden and many others.

City Temple Lecture

As a Lenten feature, Dr. Clem Davies will deliver his illustrated lecture on Wednesday evening at the City Temple on "The Passion Play of Oberammergau." The lecture will be illustrated with 160 original pictures, in color, of the play as it was portrayed in the little Bavarian village in 1930, when Dr. Davies, with a party of Victoria residents, was privileged to witness the great drama.

In view of the fact that the tercentenary celebration of the play takes place this Summer at Oberammergau, the lecture will have special interest. The lecture will begin at 8 o'clock.

Stage Hand—Shall I lower the curtain?

Manager—Why?

Stage Hand—One of the livin' statues has the hiccups.

Wife Preservers

For an easy last-minute dessert, fold finely - chopped maraschino cherries or drained crushed pineapple into stiffly-beaten whipped cream. Serve over left-over sponge cake, lady fingers or crumbled vanilla wafers.

Ask for NESTLÉ'S
STERILIZED EVAPORATED
MILK
WORLD'S STANDARD OF QUALITY

Smart English Worsted Tailored Suits Just In
A.K. Love Ltd.
Phone G 5913 708 View Street

HEATERLESS PERMANENTS
$5.00, $6.50 and $8.50
FIRTH BROTHERS
"Above the Average" Permanents
635 Fort Street

SPRING SHOWING
KROEHLER
Upholstered Living-Room Furniture
HOME FURNITURE COMPANY
825 FORT STREET

National Breweries
YEAST
Health • Energy
Clear Complexion
An Aid for Constipation
Less than One Cent a Dose

Mrs. Whoosit takes her pen in hand

"IN recent times I have had difficulty in getting in touch with your store by telephone because I have frequently found all of your lines busy. I am sure that if you had known that people were being annoyed in this way, you would have had additional lines installed. I trust you will not mind an old customer drawing the matter to your attention."

B. C. TELEPHONE COMPANY

The Easiest CHEAPEST WAY to RENT
DAILY COLONIST Classified Ads
Ph. E 4114-4115

Social Activities and Notes of Personal Interest

Lecture and Book Shower Will Be Held

In conjunction with the lecture, "England Revisited," to be given by Mr. K. C. Symons on Friday evening, March 23, under the auspices of the Florence Nightingale Chapter, I.O.D.E., in the headquarters, Central Building, a book shower will be held, to which an urgent appeal for books, games, cards, old gramophone records or jig-saw puzzles is being made for the unemployed men in the relief camps. Arrangements were completed yesterday afternoon, at the monthly meeting of the chapter, which was held at headquarters, with the regent, Mrs. Kyrle Symons, presiding. All members and friends are invited.

The members will hold a bridge luncheon on April 10, at the Hudson's Bay Company. Four new members, Mrs. T. Marshall, Mrs. K. Mills, Mrs. C. Crawford and Mrs. G. Copeland, were welcomed. Magazines were sent to two schools in the Peace River District and also to the chapter's adopted school. It was reported that tea had been served three times during the past month in the sunroom of the Jubilee Hospital and that two boxes of apples had been delivered. On March 15, a St. Patrick's tea will be served to the patients in the sunroom, and at Easter they will again be remembered with the Easter eggs.

Prior to the business meeting, the first vice-regent, Mrs. Baylis, presided, when the members stood in silent sympathy to the regent, Mrs. Symons, in the death of her father in England.

Dog Show to Be Held for Junior W. A.

Plans for the dog show to be held at the Armories on May 19, by the Victoria Kennel Club, under the auspices of the Junior W.A. of the Jubilee Hospital, were discussed at the monthly meeting of the auxiliary at the Nurses' Home, the president, Mrs. K. R. F. Denniston, in the chair.

The members will assist with the senior W.A. tag day on April 7, Miss Eileen Tomlin to be the convener of a corner by the City Market on that day.

It was announced that Dr. T. W. Walker will address the members at the next meeting.

In connection with the dog show, it was decided by the members to take charge of the refreshments, and luncheon, tea and supper will be served to all who attend the show. Miss Margot Robertson offered a prize to the member of the auxiliary selling the largest number of tickets, and these will include a chance on a registered Cairn puppy.

A yacht I gacht
It cost a lacht,
A big wind blew—
It went to pacht.

Oakbay Beach Hotel
Lunch, Dine and Watch for "Amy"
Sample menu served daily:
12:30-2 and 6:30-8—$1.00
Celery Cheese Straws Olives
Fruit Cocktail
Tomato Broth
Halibut Horly
Broiled Chicken, Tenderloin Steak, Sweetbread Patties or Fancy Omelette.
Etc.
Potatoes Salad Vegetables
Hot Mince Pie, Steamed Ginger Pudding, Ice Cream, Beach Hotel Sundae
Coffee

Pantorium Dye Works of Canada, Limited
Fort and Quadra
Empire 7155
Spradlin's Permanent Mothproofing

For Distemper?
in dogs, cats and foxes, use DISTEMPOUT. Also for colds, catarrh, etc. Simply apply a small quantity on the nose.
$1.00 Per Tube
MacFarlane Drug Co.
Cor. Douglas and Johnson Sts.

Special Thermique Heatless Permanent Wave for short while only. Make your appointment now.
$5.00 Wave for $3.50 $8.50 Wave for $5.50
C. W. (BILL) ATKINSON, Late of Fort Street
1095 Cook st. Belle Beauty Shoppe Phone G 4943

STYLE-ARCH SHOES FOR WOMEN
WITH EXCLUSIVE CORRECTIVE FEATURES
WM. CATHCART & CO. LTD.
1008 Douglas Street Phone G 6113

DUNCAN'S GINGER ALE
2 DOZ. SPLITS DELIVERED FOR $1.00
NO CHARGE FOR BOTTLES PHONE G1169

Social and Personal Notes

Successful Bridge Party

Mrs. D. Clarke, assisted by her mother, Mrs. P. A. MacLean, entertained members of Canadian Daughters' League, Assembly No. 30, and their friends at a most successful bridge party. The winners at the cards were Mrs. S. Foster and Mr. Frank Briers. Mrs. C. Godson won the consolation prize. The reception rooms were beautifully decorated with Spring flowers and refreshments were served by the hostesses. Among those present were: Mr. and Mrs. P. A. MacLean, Mr. and Mrs. Frank Briers, Mr. and Mrs. Donald Smith, Mrs. Creech, Mrs. C. Cottell, Mrs. Kenneth Richmond, Mrs. H. Wilson, Mrs. E. McGregor, Mrs. A. Miller, Mrs. F. Richmond, Mrs. Kelly, Mrs. C. Dodswell, Mrs. Adams, Mrs. M. Burns, Mrs. C. Godson, Mrs. Perry, Mrs. S. Foster, Mrs. P. Barr, Mrs. A. Haines, Mrs. V. Berry, Misses M. Clarke, Audrey Richmond, Hazel Haines, Vera Mesher, Grace Reverscomb, Grace Adams, Gladys Perry and Mr. W. Revercomb.

• • •

Birthday Party

Mrs. Annie Dickinson, 1028 View Street, entertained at tea on Sunday afternoon, the occasion of her birthday. The table was decorated with daffodils, violets and Oregon grape leaves. Mrs. E. McKinnon poured tea, assisted by Miss Margaret Mossy. The invited guests were Mrs. J. Arty, Mrs. K. Brown, Mrs. M. Fleming, Mrs. D. Gregor, Mrs. A. Atkinson, Mrs. Hull, Mrs. Q. Maddison, Mrs. A. Simpson, Mrs. W. Pelrson, Peggy and James Pelrson, Mrs. M. Mossy and Miss Amy Gladstone.

• • •

Return Home

Mr. and Mrs. Fred Jones, who motored to San Francisco to meet their daughter, Mrs. David Lambert, who arrived from China, have returned to their home on Rockland Avenue. Mrs. Lambert will be here for about six weeks on her way to England. While in the South, they motored to Agua Calliente.

• • •

Back From Hawaii

Mrs. H. E. Walton Smith and Miss L. Smith, Burnside Road, who sailed from Victoria in January aboard the R.M.S. Aorangi, and since then have been spending a holiday in the Hawaiian Islands, returned home on Saturday morning aboard the Ss. Empress of Japan.

• • •

Coming Here Next Year

Word has been received by Mrs. Alan Morkill, provincial commissioner of Girl Guides, that the Chief Guide, Lord and Lady Baden Powell, will visit Canada early in April, 1935. This year they will go to Australia, coming to Canada on their way back to England.

• • •

Hostess at Tea

Mrs. Lawrence Ashburnham was hostess at a delightfully-arranged tea, yesterday afternoon, at her home on Windsor Road. Mrs. Curtis Sampson and Mrs. H. R. Beaven poured tea and coffee, and about thirty guests were present.

• • •

Back From California

Of the Victorians who went to Pasadena to take part in the California State badminton tournament, Miss Doreen Swayne, Miss Kathleen Hall, Mr. Ross Hocking and Mr. J. Munro returned yesterday aboard the Ss. Dorothy Alexander.

• • •

Returns From Holiday

Mrs. Robert Scott, of York Place, who spent several days' holiday in the Hawaiian Islands, having left here three weeks ago aboard the Ss. Empress of Canada, returned to the city Saturday morning, aboard the Ss. Empress of Japan.

• • •

Returning Home

Mrs. C. A. Hartley, who has been visiting in England for the last few months, is expected home tomorrow, and will be met in Vancouver by her daughter, Miss Ronia Hartley.

• • •

Entertains for Guest

Mrs. E. G. Prior, St. Charles Street, entertained at a small bridge and mah jong party yesterday afternoon for her guest, Mrs. H. E. C. Carry, of Vancouver.

• • •

Vancouver Visitor

Mrs. D. D. Carpenter, of Vancouver, arrived in the city recently and is spending several days here as the guest of Mrs. Donald P. Cameron, McClure Street.

• • •

Holiday in South

Mr. and Mrs. A. C. Rogers sailed on Saturday evening aboard the Ss. Emma Alexander for Southern California, where they will spend a few weeks' holiday.

• • •

At Beach Hotel

Mrs. Charles W. Tysoe and her little daughter, Margot, are over from Vancouver for a few weeks and are staying at the Beach Hotel.

• • •

From Penticton

Mrs. Appleton and Miss Appleton have arrived from Penticton and are staying at the Glenshiel Hotel.

Kitty McKay

By NINA WILCOX PUTNAM

The girl chum says in spite of exhibiting at the horse show, dog show and cat show, she has to go to the ribbon counter and buy her own when it comes to blue ribbons.

Glenshiel Hotel
ON DOUGLAS STREET
At the Entrance to Beacon Hill Park
European and American Plan Rates

Concert to Be Held by Post No. 3

Post No. 3, Native Daughters of British Columbia, has prepared an interesting programme for the concert, "Dreams of Yesterday," to be given tomorrow night, at 8:15 o'clock, in the Bishop Cridge Memorial Hall, corner of Humboldt and Blanshard Streets. The programme will include old-time numbers as well as new.

The artists assisting the Native Daughters are: The Hudson's Bay Players, Mrs. L. Batchelor, pupils of Miss Mona Jewell's Dancing Academy, Mr. Ede and Sea Cadets, and Miss Graham. The accompanist will be Mrs. E. L. Gilbert. The gowns to be worn by the models in the French Parade will be displayed through the courtesy of Tervo's Ladies' Apparel Shop.

Weddings

WOODFORD—PARKER

Mr. and Mrs. W. M. Parker, Cedar Hill Road, announce the marriage of their eldest daughter, Doris Eileen, to Mr. Henry Frank Woodford, only son of Mr. and Mrs. W. H. Woodford, Lancaster Avenue, Saanich.

Chemainus

Mrs. Thomas, who has been visiting her son-in-law and daughter, Mr. and Mrs. Leo Proteau, of Englewood, for the past two months, has returned home.

• • •

Mrs. W. J. Porter, president of the Anglican W.A., spent Wednesday, Thursday and Friday in Victoria, where she attended the annual diocesan convention.

• • •

Mr. Andrew Deacon, of North Galiano, is visiting in Sidney as the guest of his sister, Mrs. S. Brethour.

• • •

Mrs. E. Robatham is the guest of Mrs. C. R. Littler, 616 Crutch Street, Victoria, while attending the annual diocesan convention this week.

• • •

Mr. Sidney Muir, is visiting in Victoria as the guest of Mr. and Mrs. F. Warren.

• • •

Mr. and Mrs. F. Reede, Saltaire, were recent visitors to Victoria as the guests of Mr. and Mrs. Ward.

• • •

Mrs. Frank Reede, Springbrook Farm, entertained eighteen little girls on Thursday afternoon in honor of the third birthday of Shirley, her granddaughter. The afternoon was spent in games and music, after which the little ones sat down to tea, the long table being artistically arranged with yellow tulips and daffodils and tall yellow tapers, centred by a huge birthday cake with its three yellow candles. Assisting were Mrs. David Reede and Mrs. Cloak, of Ladysmith.

• • •

Mrs. H. J. Whittaker, of Vancouver, is visiting her daughter, Mrs. Gilbert Read.

• • •

Mr. Gerald Allister, of Ladysmith, is spending the week-end here.

• • •

Mr. Crozier, of Nanaimo, who has been substituting at the customs office here for the last two months, has left for home. Mr. C. R. Jarrett, who has been on sick leave for the past several months, has returned to work.

• • •

Mr. and Mrs. J. Coles and Miss E. M. Greig are spending the week-end in Victoria.

PRESBYTERIAN Y.P.A.

The regular monthly meeting of the executive of the Presbyterian Y.P.A. was held in St. Andrew's Church, with Miss Rita Rogers, president of the association, in the chair. Tentative plans were made to hold a concert and rally of the Presbyterian Y.P. societies, in the Gorge Presbyterian Church, on March 22, with the object of forming a Y.P. society in that church. Members of the association will be gratified to know that Mr. Neil MacDonald has again been appointed convener of young people's work by the Presbytery. Amendments to the constitution and debating regulations were proposed and adopted. The debate between St. Andrew's Y.P.S. and the Chinese Presbyterian Y.P.S. will take place this month. Owing to the illness of one of the debaters, a definite date has not been set.

It's a Negligee

Brocaded satin makes this alluring gown—which is a negligee—worn by Una Merkel, screen actress. It is pale pink, and designed with interesting draped sleeves with long pointed cuffs, tiny train and a contrasting girdle of orchid satin.

Pupils' Recital Gives Pleasure

A number of the pupils of Miss B. Waterhouse, A.T.C.M., were heard in a successful pianoforte recital, at her home, on Quadra Street, by an appreciative audience of parents and friends.

The programme, consisting of solos and duets, featured Jean Menzies, one of the young students, who played seven numbers, including a duet. Other pupils taking part in the programme were: Arthur Kemsley, Marion Jones, Margaret Johnston, Margaret Sedgely, Muriel Pendray, Phyllis Ockwell, Margaret Smith, Betty Phelps, Freda Moss, Rita Trace, Lucy Harding, Edith Harding, and Joyce McCraig. Duets were played by Phyllis Ockwell and Muriel Pendray, Edith and Lucy Harding, Arthur Kemsley, Betty Phelps, Freda Moss, and Jean Menzies.

Refreshments were served at the close of the programme.

RADIO STATION PERMITS ASKED

Continued from Page 1

by the new company, and every effort would be made to secure programmes from the Canadian Radio Commission nation-wide hook-up. In addition, the company would endeavor to have all important programmes and events broadcast over the national network.

In making his report, Alderman Hunter said he wished to explain that he was not interested in the applicants in any manner whatsoever.

"I am putting nothing into the enterprise and expect to get nothing out of it," the alderman declared, denying he had received money for sponsoring the change in radio facilities in Victoria.

Alderman R. T. Williams felt that the city should go slowly in the matter. It might be a good thing for the city to take up, he said. "I believe in public ownership, you know," were his remarks on the subject.

Prior to the submission of this report by Alderman Hunter, the City Council, on the recommendation of the finance committee, voted $170 to the CFCT radio station for the months of January and February, and decided to notify the management that no more grants would be made.

COUNCIL ALTERS PENALTY DATES

Tax penalty dates will be advanced this year by the city, in an effort to increase its collections. Last year, property holders were given a greater length of time in which to pay their taxes without too heavy a penalty.

However, the collections did not justify the easing up of the penalty, it was discovered. It was felt by the finance committee that, in imposing the final penalty on current unpaid taxes after Christmas, the city was doing something to its own disadvantage.

Consequently, the finance committee of the City Council recommended, last night, that the penalty dates be as follows: October 2, 1 per cent; November 2, 1 per cent; November 16, 1 per cent; December 2, 5 per cent. This makes, in all, a total penalty of 8 per cent.

UNEMPLOYMENT LESS ALL OVER GT. BRITAIN

LONDON, March 5 (CP).—Britain's industrial recovery still swings ahead. Figures issued by the Ministry of Labor, tonight, show unemployment is down in all divisions of the country. All classes of industry report improvement as against February of last year.

Minister to Be Speaker At Meeting

Hon. G. S. Pearson, Minister of Mines and Labor and Commissioner of Fisheries, will address the evening session of the annual meeting of the Provincial Council of Women, to be held at the Y.W.C.A. on Thursday. Mr. Pearson's address will begin at 8:15 o'clock, his subject to be "Unemployment Conditions."

Members and others who are intending to be present at the annual meeting, are reminded that there will be a morning session at the Y.W.C.A. for business, and another business session in the evening; but the meeting is adjourning for the afternoon in order to give members an opportunity to attend the public reception in honor of Mrs. Paul Smith, M.P.P.

Sponsored by the Provincial Council, of which Mrs. Smith was president for some years, the reception will take place in the lower lounge of the Empress Hotel, and tickets may be secured either from Mrs. J. W. Gibson, E3418, or at the door.

ROOSEVELT URGES CHANGES IN CODE

Continued from Page 1

Mr. Roosevelt gave assurance to those critics who have complained that N.R.A. has fashioned a vise with which to crush small business:

"The essential provision of the codes should check, or revise, competitive methods by which the small business man was, or is, being squeezed out."

ORGANIZATION OF LABOR

Another charge often made is that the recovery unit has failed to carry out the provision which gave labor the right to organize freely. Mr. Roosevelt made it plain that he wanted workers to have this privilege.

More than 4,000 persons—representing 600 industrial groups and consequently the great majority of America's employers — who filled every seat in Constitution Hall and overflowed into smaller chambers nearby, listened intently.

THREE KILLED IN CRASH

LAWRENCEVILLE, Ill., March 5 (AP).—Three men were killed when an airplane plunged into Lake Lawrence, a pleasure resort eight miles east of here, on Sunday.

PARIS STYLES

By MARY KNIGHT
United Press Staff Correspondent.

PARIS—You might as well make up your mind to get your angora. You can have it in almost any form that pleases you—dress, coat, hat or accessories, but angora is as important for Summer as it has been, mixed with wool and tweed, for Winter.

Of course, it has lightened in weight as well as color, and made into some of the early Spring blouses it looks like that old-fashioned, spun-sugar candy buyable at city fairs and Coney Island. In pale pastels with a dusty cast, the blues, pinks, mauves, greens and yellows are lovely.

Next to angora comes the Prince of Wales Guard cloth, which is a smooth, lightweight wool in a very nice grey-blue color. This is an English fabric made by Henry Creed and accepted none-the-less by the French. A two-piece town or country suit of this fabric should be designed on very tailored lines with small revers, a hip-length jacket, straight skirt and perhaps very neat collar and cuffs of plain or striped pique. Double or single-breasted and with buttons of gold or silver-knots or nuggets, serve as fastenings.

Hats run to sailors—the ancient kinds with wide brims—but the brims are turned up slightly at the base of the crowns resembling the hat that is the preference of our friend Eddie Cantor.

TODAY'S FASHION TIP

Get your angora and your Prince of Wales suit and top it with an Eddie Cantor hat.

Repair Work Is Cut Considerably

Repair work on the buildings at the Willows Exhibition Grounds, costing approximately $2,871, was recommended to the City Council last night, by Alderman Andrew McGavin, chairman of a special committee appointed to investigate the needs at the Willows.

This figure, Alderman McGavin said, was $750 less than at first estimated; but paring down of the work just meant stalling off the evil day. The work recommended was of the type that could not be avoided.

WEAK BUT RECOVERING

SAN FRANCISCO, March 5 (AP).—Governor James Rolph, Jr., of California, was reported "still very weak" by his physicians, here, today, but recovering from the illness with which he was stricken last week.

Victoria High School Campus Comments

Victoria High School soccer team will meet Hillside Rovers in a return match at the High School grounds today. The following players will line up for High School: Leason, Renfrew, Geoghegan, Embrey, J. Okell, Tregellis, R. Okell, Gent, Hess, Barnes and Thorburn. The team hopes to make a better showing than it did when it played against the Rovers two weeks ago, when the Rovers won 3-1.

Living up to traditions, many students dressed up with a lot of bright colors on Friday. This day in the students' year is known as "Loud Sox and Tie Day." The teachers and students alike got many a laugh out of the costumes worn by the boys and girls of the school.

Minerology classes conducted by Mr. W. E. Cook are proving more and more popular among the male students of the school. There are over twenty students interested in work which Mr. Cook is giving his time to promote.

Owing to weather conditions, the soccer game scheduled between Victoria High School and Oak Bay High School for Friday had to be postponed until Thursday of this week. Victoria High School will line up as follows: Renfrew, Bishop, Cosler, Wong, R. Okell, Delamore, Kawame, Ghent, McMillan, Young and Carlow.

The girls of Portia Society were exceptionally fortunate in having Major M. Kirkpatrick-Crockett give an address on the West Indies which he illustrated with lantern slides. Noreen Creelman was welcomed back to the society after an absence of several weeks.

Students trying out for the matric play held a rehearsal on Friday, under the watchful eye of Miss E. Cameron, director of the play. Selection of the cast will be made in the near future, according to Miss Cameron.

The Chess Club established by Mr. L. Clark play regularly every noon hour and after school. It is expected that there will be some real chess wizards in the school in a few years.

Beta Delta boys went to the British Columbia Legislature on Thursday afternoon instead of holding their regular meeting. Mr. F. Buck accompanied the boys. The following boys attended: Gregory, Leighton, Stevens, Phillipson, Hope, Bucklin, Jansen, Brown, Godson, L. Leighton, Mayne, Pearce, Smith, Swanson, McCall, Robertson, Horn, Hall and Hughes.

The girls' doubles badminton tournament will commence next Monday, with the following girls competing: Phyllis Jesse and Betty Hughes, Claudia Jesse and Cynthia Fairweather, Esther Ford and Gwen Burton, Irene Ellis and Margaret Jackson, and K. and Molly Unsworth. More entries are expected before the beginning of the tournament.

Blacks basketball team held a practice Saturday morning in the school gymnasium for the following players: B. Hudson, D. Surphlis, Webster, Coates, Chan, Jackson, Dennstedt, Stark, Nip, Kirkbride, MacDonald and A. Hudson.

There will be a concert by the school orchestra and choir on March 16 at 8:15 p.m. in the school auditorium, which should be well supported by the students of the school and the general public.

Proving a great treat for those students taking agriculture at the school were the visits made to the Crystal Garden, where the fourteenth annual convention of the British Columbia branch of the Canadian Society of Technical Agriculture was being held. Dr. G. G. Moe, of the University of British Columbia, gave wonderful advice to the students on plant life at the show, on which the students made notes.

Not giving the acting and singing material a chance to become lax at the school, preparations for another mock festival are under way. The last festival at the school was such a success that consideration for a repetition met with an overwhelming majority.

Coach Mona Miller announced that there would be a practice on Wednesday for all girls in the gymnasium team. Full attendance is essential.

Earning a well-deserved trip, the Camosun Players journeyed last week to Vancouver, where they presented the play, "Winds of Life," in an attempt to represent Western Canada in the dramatic finals, to be held in the Eastern provinces. Miss E. Cameron deserves great credit for her coaching of the cast.

Victoria High School Students' Council held a meeting on Friday, at which there was a large attendance. The next meeting of the executive committee will take place a week this coming Thursday.

WHEN HEINZ MAKES SOUP

YOUR Dealer and Heinz offer you fine soups made *your* way—the home-made way—simple, honest, home ingredients cooked slowly in open kettles. That's the only way to make soups *every* family will like. *Complete*, all ready to heat and eat—saving you the time and trouble and expense and hazard of making soup at home.

Ask your Dealer for Heinz ready-to-serve Soups today. Economically priced.

HEINZ HOME STYLE SOUPS
Cream Soups: Mushroom, Oyster, Tomato, Asparagus, Green Pea, Celery. *Other kinds:* Bean, Chicken with Rice, Vegetable, Beef Broth, Mock Turtle, Mutton Broth (Scotch Broth), Chicken with Noodles.
Made by Heinz, at Leamington, Canada

ONE OF THE 57

Try this one tonight!

SOVIET AVIATORS RESCUE FISHERMEN

Continued from Page 1

by open water. The landing space had separated from the main ice.

FERRIED TO PLANE

Dr. Otto Schmidt, leader of the group, met this added hazard by having some of the men ferry the women and children across the water in collapsible boats.

As the landing space was three miles from the main camp, it appeared for a time that the rescue could not be made; but the twelve were put aboard the plane safely.

The radio message from the camp expressed warm thanks for the relief expedition, and stated that the men were greatly cheered by the arrival of the plane. It is expected that the plane will continue in the relief work as long as weather permits.

RESCUE IMPERATIVE

Those from the Chelluskin were members of a party en route home from Wrangel Island. The ship was sunk by the ice, and they managed to save enough food and equipment to establish a camp on the shifting floes. For a time they appeared safe, but the ice has begun to crack, and the Government considers an early rescue imperative now, regardless of weather and difficulties.

Other planes, several ships, and a large number of dog teams are trying to reach the group.

Airplanes, assisted by ice-breakers, have taken off all but eighty-four of the fishermen who were marooned on the Caspian Sea ice February 28, together with 330 horses.

SWEPT OUT TO SEA

The 461 rescued men were part of several groups swept helplessly out to sea when a sudden rise in temperature caused the ice field to break up.

One plane was used to guide twenty fishermen to safety from one floe, while other planes and ice-breakers joined to save the rest. The relief work is continuing, and all of the men will be taken off the ice soon, it was stated.

ORDERED TO SIBERIA

ANCHORAGE, Alaska, March 5 (AP).—Under orders to proceed to Fairbanks and prepare for a flight to North Cape, Siberia, there to attempt to rescue members of a party of 100 Russians marooned on the ice floes to the northwest, Pilot Harry Blunt, famed Arctic air ace, left here today.

The thermometer was 18 degrees below zero when he took off.

Blunt took with him 600 pounds of radio equipment from here. He was flying a radio-equipped closed cabin plane, in which several passengers may be carried. He is with the Pacific-Alaska Airways, a branch of Pan-American Airways, and is based here.

Several years ago Blunt gained fame as the first flyer to fly over Aniakchak Volcano, with Father Hubbard, the "Glacier Priest," as a passenger. He came originally from Sprague, Wash.

McDONALD'S
360 Moss Street 749 Yates Street
TUESDAY CASH AND CARRY SPECIALS
Braid's Tea, pound 35c
Holly Green Beans, 2's, tin 10c
Swans Down Cake Flour, pkg. 26c
Sardines, Brunswick, tin 4c
Pork and Beans, Holly Brand, tin 6c
Bread, 16-oz. loaf 4c

INSULL ORDERED TO LEAVE GREECE

Minister of Interior Says He Will Be Deported If Order Be Not Obeyed

ATHENS, March 5 (AP).—Seven-four-year-old Samuel Insull, Sr., says "I [illegible] old and sick, I will go home and die," today was ordered to get out of Greece within [illegible] hours.

And if the former Chicago Utilities operator does not comply voluntarily with that order, John Metaxas, Minister of the Interior, warned, "I will put him on an American-bound vessel."

Whether Insull, who has fought for months against extradition to Chicago to face charges of embezzlement and grand larceny, might seek refuge in the Near East was not indicated.

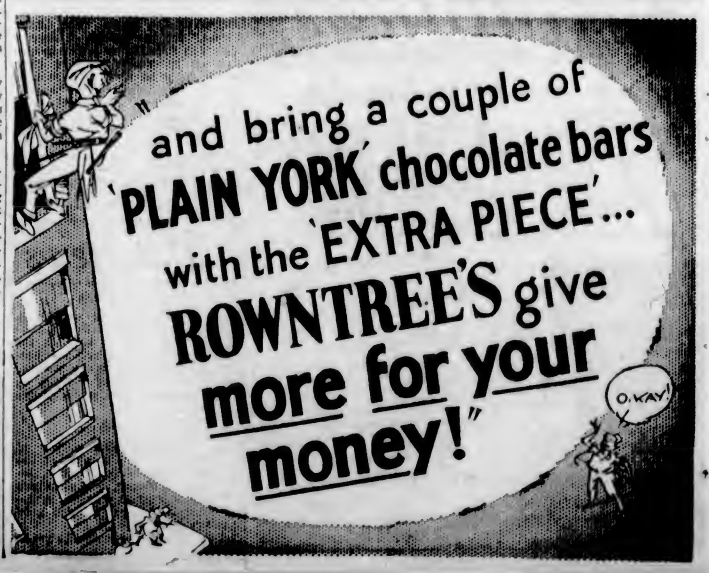

At the Theatres

COLUMBIA THEATRE Benita Hume is a gifted pianist, having studied to be a concert performer before she finally decided on a career as an actress. Miss Hume is now appearing on the screen of the Columbia Theatre in "Only Yesterday," John M. Stahl's Universal dramatic drama which features Margaret Sullavan and John Boles.

PLAYHOUSE THEATRE If one has ever had family troubles, one will want to see "Another Language," the new Metro-Goldwyn-Mayer feature which opened yesterday at the Playhouse Theatre with Helen Hayes and Robert Montgomery co-starred. Edward H. Griffith directed the picture with an admirable restraint. His reaching of the climactic scenes added power and strength which few films achieve.

EMPIRE THEATRE "Road to Life," the Russian picture, is now at the Empire Theatre. The following is an extract from The New York Evening Post: "The picture is exceedingly clever in its delineation of types, and particularly in the caution with which it advances its thesis. You are made to feel that the wickedness of these boys is not intrinsic but the result of environment, so that merely by changing the conditions of their living and giving them an outlet for their energies, the reformation which results is made entirely logical."

DOMINION THEATRE In recent months tales have emanated from Rio de Janeiro, capital of Brazil, about an exotic native dance which makes the Cuban Rhumbo seem comparatively halting and diffident. This dance, the "Carioca," is featured in "Flying Down to Rio," RKO-Radio's glamorous musical extravaganza, now at the Dominion Theatre.

AMUSEMENTS

ON THE SCREEN

Capitol—W. C. Fields in "Six of a Kind."

Columbia—"Only Yesterday," starring John Boles.

Dominion—Dolores Del Rio, in "Flying Down to Rio."

Empire—"Road to Life," a Russian picture.

Playhouse—Helen Hayes, in "Another Language."

NEW PLAYHOUSE
"Where Everybody Goes"
"ANOTHER LANGUAGE"
Starring HELEN HAYES
ADDED
WALLACE BEERY in
"FLESH"
PRICES
12 to 2 10c | 2 to 5 15c | 5 to 11 25c

DOMINION
TODAY, WED., THURS.
You Can Sell Your Troubles for a Song!
FLYING DOWN TO RIO
With DOLORES DEL RIO
Gene Raymond
Raul Roulien
Ginger Rogers
Fred Astaire
See the new dance craze from Brazil, the CARIOCA
ADDED
COMEDY
SPECIAL
THRILL
NOVELTY
DOMINION NEWS
TONIGHT (TUESDAY)
DINNERWARE NIGHT!

COLUMBIA
ONLY YESTERDAY
Margaret Sullavan and John Boles
PLUS
LESLIE HOWARD in
"CAPTURED"
Mats., 10c Eves., 15c

EMPIRE NOW! TILL FRIDAY
THE GREAT RUSSIAN DRAMA
Utterly Different From Anything You Ever Saw
"Road to Life"
The first Soviet sound film with English titles—triumphantly acclaimed in every country of the world!
—PLUS—
JOHN WAYNE in
"RIDERS OF DESTINY"
1 to 5 ..... 15c
7 to 11 ..... 25c and 35c
CHILDREN 10c

KNX RADIO STARS TO APPEAR HERE SHORTLY

Glen Rice and his Beverley Hill Billies will appear in person on the Empire Theatre stage for six days, starting Saturday. Both through vaudeville and radio mediums, these entertainers have won an international reputation, and now Victorians, who have listened eagerly for their broadcasts over KNX, will have the opportunity of seeing them in their picturesque costumes, bringing the very atmosphere of the quaint mountain songs and music they present.

They have achieved meteoric success as stage artists, having, since their debut some two and a half years ago, drawn an aggregate of 2,000,000 persons to their performances.

JOHN GILBERT WILL PLAY AT DOMINION

John Gilbert, who returns to the screen with Greta Garbo in the Metro-Goldwyn-Mayer film, "Queen Christina," playing at the Dominion Theatre on Friday, wears eleven elaborate costumes in the picture—all of them copies of famous paintings by Velasquez, which now hang in the Prado Museum at Madrid.

The most costly uniform of the eleven is an exact copy of one worn by the brother of Phillip IV of Spain. It is of black hand-loomed cut velvet, embroidered in gold thread and studded with amber, and required six weeks to make.

GROUP WILL OFFER OPERATIC NUMBERS

Under the direction of Frederic King, "The Meistersingers," Victoria's leading vocalists, will appear on the Capitol Theatre stage Wednesday, Thursday and Friday. A chorus of twenty male voices will form the background of the entertainment, which will include excerpts from "Robin Hood and "Il Trovatore."

The principal soloists will be Thelma Johns, Llewellyn Jones and Pierre Timp. Grace Allen, L.A.B., will be the accompaniste. The Meistersingers have modeled themselves closely on the Continental singers of that name, making their stage appearance as informal and as spontaneous as possible.

The First Lady of the Screen Returns!
GARBO AND GILBERT . . . TOGETHER AGAIN!
GARBO
In Metro-Goldwyn-Mayer's
QUEEN CHRISTINA
With
JOHN GILBERT
IAN KEITH
LEWIS STONE

Starts Friday
SHOWING ONE ENTIRE WEEK
DOMINION

Brunswick Recording Artists
STARTS SATURDAY
Empire
ON OUR STAGE
GLEN RICE and his BEVERLY HILL BILLIES
You'll Love Their Quaint Mountain Melodies
Featured Attraction on the RUDY VALLEE HOUR
One of America's Really Great Stage Attractions
SID GRAUMAN
Chinese Theatre, Hollywood
STARS OF KFI

"FLY"
We Are Agents for the Following Air Lines:
Northwest Airways
Trans-Continental & Western Air Express
United Air Lines
Pan-American Airways
American Airways
Fly in Comfort and Save Time and Money
The Gray Line Travel Bureau
756 Yates Street Phone E 3833 or G 4151

MUNICIPALITIES ASK NEW BRIDGE

Greater Vancouver Area Would Build Bridge Over Fraser If Government Not Prepared

If the Provincial Government is not ready to undertake the construction of a new bridge across the Fraser River, the municipalities of the Greater Vancouver area would like an opportunity to go into the project from a purely municipal viewpoint, the private bills committee of the Legislature was informed here, yesterday morning, by Reeve R. C. MacDonald, of Coquitlam.

The private bills committee was further considering the bill to amend the Fraser River Bridge Company's charter, which has been under advisement by the committee for the past week or so. "If the Provincial Government cannot undertake such a project and the new structure by a private company is to be a toll bridge, why not let the municipalities have a chance to try to finance it?" asked Reeve MacDonald.

The committee also heard the brief of the New Westminster City Council and Board of Trade, which set out that the present bridge is thirty years old and inadequate to take care of traffic; that the present bridge widening is questionable from an engineering standpoint and that the opening of the bridge span impedes shipping. It was urged by the representatives that the Government undertake the construction of a high-level bridge, or make such arrangements as may be in the best interests of all concerned.

BONERS

are actual humorous tid-bits found in examination papers, essays, etc., by teachers.

Dick Turpin rode on Black Bess to New York

* * *

A circle is a curved line with no beginning and no ending.

* * *

Things which are double each other are greater than anything else.

* * *

The letters M.D. signify "mentally deficient."

* * *

In Russia there are vast carniverous forests.

The brave knight was swallowed up by an awful abbess that yawned all of a sudden in front of him.

* * *

The only signs of life in the Tundras are a few stunted corpses.

* * *

The Pilgrim Fathers were the men who went to worship at Beckett's shrine at Canterbury.

* * *

The Army and Navy are the cause of much waste of public money—they are so costive.

* * *

The Prince of Wales uses a different title when he travels in Congo.

DELEGATES TO GO TO OTTAWA

General Sir Percy Lake En Route to Canadian Legion Convention

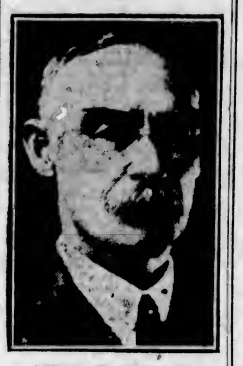

GENERAL SIR PERCY LAKE

Headed by General Sir Percy Lake, who left the city on Sunday night, local delegates to the Canadian Legion Dominion convention at Ottawa are preparing to join in the strenuous campaign against pension cutting on the part of the Federal Government.

Sir Percy, who is a life member of the Dominion executive council, will also officially represent the Pro Patria Branch and will carry the proxy of the Tuberculous Veterans' Branch in Victoria.

W. G. Stone, representing the Britannia Branch; J. W. Tharratt, delegate for the Naval Veterans, and either J. H. Frank or C. A. Gill, as representatives of the Pro Patria Branch, will leave tonight for Ottawa, where the convention is being held.

T. A. Barnard, formerly president of the British Columbia command, will represent branches in Nanaimo.

RATE OF PRODUCTION AT PIONEER INCREASED

VANCOUVER, March 5 (CP).—Gold production at the Pioneer British Columbia Gold Mine for February, totaled $230,200, A. E. Bull, secretary, announced today.

Deduction of $64,000 for expenses left a net profit of $166,200 before accounting for taxation and depletion.

Although the total production on a monthly basis was $9,800 less than the January figure, due to the shorter month, the per day production for February was the highest yet established.

News Reel Shows Landslide Views At the Dominion

VIEWS in Bolognola, Italy, where a landslide killed twenty-two persons and buried an entire village under tons of snow, are to be seen in the current issue of The Colonist Universal Newsreel, commencing today at the Dominion Theatre.

Roaring down from Mount Tetto, the avalanche caught the peasants unawares. Rescue crews of Italian soldiers and villagers who survived the catastrophe, work at top speed to excavate the buildings and care for the injured.

Other events in the reel include scenes in Foochow, China, where Chinese marines crush a Communist revolt and drive the Red forces from the city; Heimwehr troops quelling the Socialist rebellion in Vienna, Austria; and world track records being smashed at the National A.A.U. track and field games in Madison Square Garden, New York City. The Colonist Universal Newsreel will be shown in future at the Dominion Theatre, Tuesday, Wednesday and Thursday, weekly.

SAYS CONDITIONS ARE IMPROVING

H. Harris, General Sales Manager for Graham-Paige, Pays Flying Visit to City

Conditions generally throughout Canada are much improved, according to H. Harris, general sales manager for Graham-Paige automobiles, who paid a flying visit to the city yesterday.

Mr. Harris stated that the new Graham was now in production, and that it was expected the car would be on the market at the end of the month. It embodies all the latest improvements in car design and engine construction, he added.

While here, Mr. Harris appointed a dealer in Victoria, but declined for the present to disclose his identity.

New York Stock Trader Bankrupt

NEW YORK, March 5 (AP).—Jesse L. Livermore, veteran stock trader, filed a voluntary petition for bankruptcy today.

He listed liabilities of $2,259,212 and assets of $184,900, including $140,000 life insurance at its face value.

The petition also revealed a contested breach of promise action for $250,000 had been filed against Livermore by Naida L. Krasnova.

Little Bedtime Stories

Lightfoot Makes a Surprising Discovery

By THORNTON W. BURGESS

Probably there is no happier time of year for Lightfoot the Deer as when the hunting season ends and he is once more back in his beloved Green Forest with nothing to fear. All his neighbors called on him to tell how glad they were that he had escaped again and how the Green Forest would not have been the same had he not returned.

So Lightfoot roamed about without fear and was happy. It seemed to him that he could not be happier. There was plenty to eat, and that blessed feeling of nothing to fear. What more could any one ask? He began to grow sleek and fat and handsomer than ever. The days were growing colder and the frosty air made him feel good.

Just at dusk one evening he went down to his favorite drinking place at the Laughing Brook. As he put down his head to drink he saw something which so surprised him that he quite forgot that he was thirsty. What do you think it was he saw? It was a footprint in the soft mud. Yes, sir, it was a footprint.

For a long time Lightfoot stood staring at that footprint. In his great, soft eyes was a look of wonder and surprise. You see, the footprint was exactly like one of his own, only smaller. To Lightfoot it was a very wonderful footprint. He forgot to drink. Instead, he began to search for other footprints and presently he found them. Each was as dainty as the first one. Who could have made them? That is what Lightfoot wanted to know, and what he meant to find out. It was clear to him that there was a stranger in the Green Forest, and somehow he didn't resent it in the least. In fact, he was glad. He couldn't have told who, but it was true.

For a long time Lightfoot stood staring at that footprint.

Lightfoot put his nose to the footprints and sniffed them. Even had he not known by looking at those prints that they had been made by a stranger, his nose would have told him this. A great longing to find the maker of those footprints took possession of him. He lifted his handsome head and listened for some slight sound which might show that the stranger was near. With his delicate nostrils he tested the wandering little Night Breezes for a stray whiff of scent to tell him which way to go. But there was no sound, and the wandering little Night Breezes told him nothing. Lightfoot followed the dainty footprints up the bank. There they disappeared, for the ground was hard. Lightfoot paused, undecided which way to go.

Next Story—Lightfoot Catches a Glimpse of the Stranger.

Hudson's Bay Company.
INCORPORATED 2ND MAY 1670.

LESSEN YOUR BULB EXPENSES

Buy them in cartons of six. Notice the Savings—Besides, you have lamps for replacements when you need them.

	Each	Carton	Savings
INSIDE FROSTED			
25-60 W	25c	$1.40	10c
100 W	40c	$2.25	15c
COLOURED			
25-40 W	30c	$1.70	10c

LAC MAZDA LAMPS
A CANADIAN MADE PRODUCT

Hudson's Bay Company.
INCORPORATED 2ND MAY 1670.

For Today's Shoppers!

300 White Admiralty Towels
As used by the British Navy, ensuring long wear and good drying quality. Size 24 x 48. Each 49c

MOSS SILK CREPES
Correct silk fabric for dresses—has that smart semi-rough effect that is so desirable. 36 inches wide.
Paisu Jade, Madonna Blue, Rose Beige, Rose, Navy, Silver, Aqua, Gold, Pheasant, Manilla, Rust, Black
$1.95 Yd.

Wool Panama
The all-year-round cloth for dresses and suits! All wanted colorings, including black, navy, brown, saxe, Copen, rust and Chinese red. 54 inches wide. Yard ... $1.95
Main Floor—H B C

100 Bordered Linen Damask Tablecloths
Attractive and hard wearing Damask Cloths, finished with colored borders, in green, blue, gold and rose. Size 54 x 54. Each $1.10

Chariot Sheets $2.95
Sizes for single, three-quarter and double beds—Sheets that we guarantee to you for wear. See the Sheets that have been laundered 52 times!

Chariot Pillow Cases 29c
That will match your Chariot Sheets — and carry the same full guarantee. Wonderful wearing qualities — 42 inches wide.
Main Floor—H B C

This Is Ruffle Curtain Week
Special Displays! Special Values!

Today's Feature
Colored Spot and Fancy Designed Marquisette Ruffle Curtains, in smart patterns and colorings. Valances, tie-backs and ruffles trimmed in matching colors. 32 inches wide—2¼ yards long. Set $1.69

Sunlight Effects!
By special lighting arrangements you may see these Curtains as they would actually appear on your windows, with sunlight shining through.
Third Floor—H B C

Dominion Inlaid Linoleums
Tiles! Marbles! Floral Effects!
Shown in all the newest effects—particularly smart designs for the modern home, also for store or office. Let us measure your rooms and give you an estimate—you'll be agreeably surprised at the reasonable cost! Square yard $1.45

Fashion Tea
and Musicale
By the Soroptimist Club
Hudson's Bay Restaurant
Friday, March 16
Tickets, 50c, from Cashier, H B C Restaurant, or from any members of the Soroptimist Club. Reserve your tables now.

Women's Lisle Hose
English Made—Full Fashioned
$1.00 Pr.
The kind of Hose you have been waiting for golf and sports wear—as perfect fitting as silk, and very enduring. Shown in grey, fawn, beige. All sizes.
Main Floor—H B C

SERVICE GROCERIES
Phone E 7111
Phone—It's Quick. Your Order Will Receive Careful, Personal Attention

Tuesday Specials, 8 to 10 Only
Libby's Corned Beef, 1's, 2 tins for ..... 21¢
Shoulder Planics, smoked, per lb. ..... 12¢
(50 Only! Order Early!)

Specials for Tuesday and Wednesday Selling
Fraser Gold Pras, Fancy quality, size 6, per tin ..... 10¢
Aylmer Greengage Plums, Large 2½ tins, 2 for ..... 25¢
Raisins, Seeded and Seedless, 2 lbs. for ..... 25¢
Moist Sair Dates, 2 lbs. for ..... 13¢
Tiger Jardan Almonds, Regular 55c, Special, lb. ..... 47¢

Coffee, H B C Freshly Ground, per lb. ..... 27¢, 35¢, 40¢ and ..... 47¢
Tea, H B C Special No. 1 Broken Orange Pekoe, per lb. ..... 62¢
2 lbs for $1.20

Libby's Tomato Juice, 1's, 3 tins for ..... 25¢
H.P. Sauce, Special, per bottle ..... 29¢
Black Figs, 3 lbs. for ..... 25¢
Whole Wheat Flour, 24-lb. sack Special ..... 67¢

Quick Quaker or Robin Hood Oats, Large packet, Special ..... 15¢

CANDY SPECIAL
Ormond's Assorted Chocolates, ½ lb. ..... 20¢

BAKERY SPECIAL
Long Fruit Lunch Cakes, each ..... 23¢
Christie's Excel Sodas, Large 2-lb. family packet, Special ..... 26¢
(Plain or Salted)

Gold Dust Washing Powder, Large packet, Special for ..... 20¢
Nonsuch Liquid Stove Polish, Special, bottle ..... 15¢

PLANT YOUR EARLY POTATOES NOW
St. George, Early Rose and Early Epicure, 6 lbs. 25¢, 13 lbs. for ..... 50¢
Marrowfat Peas, English Wonder, Extra early, ½ lb. for 25¢; 1 lb. for ..... 45¢

James' Canadian Seeds, Fruit and Vegetable, Regular 10c packets, Special at ..... 9¢
12 packets for $1.00

H B C QUALITY BUTTER—ALWAYS THE BEST
Selected Creamery, Bulk, per lb. ..... 35¢
3 lbs. for $1.03
B.C. Sweet Cream, Prints, per lb. ..... 36¢
3 lbs. for $1.06

HBC GROCETERIA
Carry and Save
Shop at "The Bay" and Save!

SPECIAL TODAY, 9 TO 10 A.M. ONLY
Aylmer Soup, Tomato, 4 tins for ..... 25¢
Vegetable, 3 tins for ..... 23¢

Pork and Beans, 16-oz. tins ..... 6¢
Libby's Tomato Catsup, 12-oz bottle, Special ..... 14¢
Osprey Crab Meat, ½'s, per tin ..... 19¢

Tea, H B C Special Economy Blend, per lb. ..... 33¢
Come Early

I.B.C. Sodas, Plain or Salted, Large packet ..... 16¢
Empress Orange Marmalade, 2's, Special, jar ..... 25¢
Tiger Brand Red Cohoe Salmon, ½'s, 2 tins for ..... 19¢

STAR SPECIALS!
Seal of Quality Flour, No. 1 patent, 24's, per sack 65c
Rice, 3 lbs. for 10c

Shamrock Pure Lard, 2 packets for ..... 25¢
Cooked Ham, Sliced, ¼-lb. packet ..... 20¢
Ayrshire Bacon, Sliced, per lb. ..... 22¢

HBC QUALITY MEATS
Phone E 7111

BUFFALO Roast or Steaks, lb. 30c
100 CROSS-RIB BEEF ROASTS, average 3½ lbs. each, per roast 45c
BONELESS ROLLED CORNED BEEF, per lb. 14c
LOIN LAMB CHOPS, per lb. 35c
PORK AND VEAL CHOPS, per lb. 30c
BOILING, BAKING AND POT ROASTS, per lb. 9c

Quality Food Markets, Lower Main Floor, H B C

Municipal Union Will Meet House Committee Today

Members of the executive committee of the Union of British Columbia Municipalities are scheduled to go into conference with the municipal committee of the Legislature, at 10 o'clock this morning.

The executive will present a number of resolutions endorsed at the convention of the union here, in January, and will deal with the variety of measures aiming at the relief of municipalities from the burden of unemployment, relief from taxation, additional revenues, social service costs and proposed amendments to the Municipal Act.

Delegates from Victoria and the Mainland will be present and will include A. J. Pilkington, Vancouver treasurer; Alderman George Miller, chairman of the Vancouver Council's finance committee, Mayor David Leeming, Victoria; Reeve William Crouch, Saanich; R. F. Blandy, Oak Bay municipal clerk, and R. R. F. Sewell, Saanich municipal clerk.

BANDITS IN KAMLOOPS

KAMLOOPS, March 5 (CP).—Bandits broke into the butcher shop of Charles Dees, assaulted him and escaped with $30. Mr. Dees was taken to hospital. Suspects arrested had an alibi that obtained their release.

The CANADIAN COOKING SCHOOL

A complete Cookery Arts Course in 12 Lessons dealing with all the Fundamentals of this Important Subject. Thoroughly practical to the beginner as well as to the experienced Cook who is interested in the newer, better, more economical methods.

Prepared by - - - - Anna Lee Scott

Fully Protected by Canadian Copyrights

(Lesson No. 8) How to Make Good Bread

Of the routine foods in our diet, none is more ordinary to us than bread. But I really think that this, the most common of all our common foods, can be so very good that the most take-it-for-granted member of your family will not be able to eat it without remark. Before we begin to discuss the art of bread-making, let us look for a moment at an ideal loaf of bread.

Its crust will be crisp and golden with what is called a "bloom." To the taste, it will be sweet and nutty. When cut, the bread will show an even texture and it will be light and spongy, with the sweet flavor of the wheat berries. Such bread will be nutritious, satisfying and good to eat.

Bread which we regard as one of the simplest of our foods is made from the very simplest of ingredients. They are: Bread flour of assured quality—good yeast to lighten the mixture, salt to bring out the flavor, sugar, not to sweeten the bread, but to supply food for the yeast; shortening, to give a finer texture, to add nourishment, to keep the bread moist; liquid—whole milk, skimmed milk, water or potato water, or a mixture of these (potato water supplies extra food for the yeast and makes the loaf stay moist longer).

Yeast—As the most unique ingredient in our list, we give some space here to the yeast. Yeast is a living, growing plant. Like all plants, it must have food, moisture and a favorable temperature. When all these conditions are right, the tiny plant—it is so small that there are millions of them in a single yeast cake—grows and gives off gas, which expands the little elastic cells formed by the gluten in the flour. As everyone knows, the products of yeast action have a distinctive flavor of their own.

The yeast-food required is sugar (which we mix into the dough) and air (worked in by kneading). The right temperature is very important. About 80 or 85 degrees F. (this may vary a trifle either way) is considered to be about best for the yeast. The temperature of the liquid yeast should be taken with a thermometer or tested by dropping on the inside of your wrist, where it should feel neither warm nor cold.

It is necessary, too, to keep an even, correct temperature during rising. This problem for some people is a difficult one. A thermometer is a real help. Then you can experiment, and see what, for you, is the ideal condition for your sensitive sponge. (If you have no suitable warm corner, you might be interested in a wooden cabinet made from a packing case. In this the sponge may be placed and the temperature controlled by a low-turned oil lamp.

Yeast is familiar to the home bread maker in a number of forms—compressed, dry and liquid. Dry yeast has all possible moisture removed. Compressed yeast has about the moisture of cheese, and comes wrapped in tin foil; being fresh, it is necessary to store it in a cool place. For the constant bread maker, liquid yeast is a real convenience, since it is so rapid in use. It is prepared from the dry yeast cakes as described below.

Dry yeast will keep indefinitely; compressed yeast must be bought fresh and should be of creamy color, no strong odor, and should break cleanly without crumbling. Liquid yeast must be fresh about every ten days or two weeks.

GENERAL DIRECTIONS FOR BREAD MAKING

The yeast is first dissolved in a sweetened liquid, which has been scalded and cooled to lukewarm (scalding of the liquid will prevent possible souring, but the liquid must be cooled, as a too-high temperature kills the yeast).

The Sponge—Beat in warmed flour to make a thin batter which will not splatter when beaten. Beat very thoroughly to work in plenty of air for the growth of the yeast. Cover closely to prevent a hard crust from forming. Set in a warm place until light and full of bubbles (the bubbles will begin to break on top when very light). Do not let the sponge over-rise.

The Dough—When the sponge is light, sufficient flour (warmed) is beaten in to make a dough which is stiff enough to handle without sticking to the hands. At this point extra sugar, shortening, and salt may be added. (Shortening and salt tend to slow the action of the yeast, so it is better to add large amounts of these at this point than to the sponge.) The dough is then kneaded until very smooth.

Kneading—The dough should be handled on an unfloured board, as extra flour worked in after the dough is formed tends to dry and harden the bread. The kneading motion is performed with the tips of the fingers and balls of the hands. With the balls of the hands the dough is flattened out, then it is folded in with the tips of the fingers. Kneading the dough distributes the ingredients very evenly and works in more air for the growth of the yeast. Care should be taken not to chill the dough. The dough is sufficiently kneaded when very smooth and velvety to the touch, and when tiny air bubbles are visible all over the top. When cut through with a sharp knife, the dough should show tiny, even-sized bubbles and no lumps. At this point, the dough is placed back in a greased bowl. (Greasing the bowl prevents the dough from sticking.) Again it must be closely covered to prevent crusting, and placed to rise at 85 degrees F., to double its bulk.

Second Kneading Down—This is done right in the bowl, simply by folding the dough from the sides in, to break up large air bubbles. The dough is then left again to double its bulk.

Forming the Loaves—Knead the dough down on an unfloured board, cut into pieces, which will half fill the bread tins; again, knead each loaf until very smooth. Cover closely and set to rise in a warm place at 85 degrees F. until doubled in bulk—not more.

Baking—Place the risen loaves in a hot oven, 400 degrees F. for fifteen minutes (during this time the dough continues to rise). Then bake at 375 degrees F. until golden brown. If the bread seems to brown too quickly, after the first twenty minutes, lower the temperature still more. An average-sized loaf should be baked in fifty minutes. To test, turn upside-down on a cake rack, tap gently—the loaf should give out a hollow sound. (A larger loaf may take up to seventy minutes.)

Care of Bread After Baking—After cooling thoroughly on a wire cooler, store in a clean earthenware jar or tin box. Be sure that the crock is not so tightly covered that it will prevent the entrance of air.

TO MAKE LIQUID YEAST FROM DRY YEAST

A supply may be made for ten days' to two weeks' use.

2 cups bread flour
cold water
4 quarts boiling water
1 quart finely mashed potatoes
½ cup salt
½ cup sugar
2 dry yeast cakes
½ cup lukewarm water

Blend the flour with sufficient cold water to make a smooth paste. Stir gradually into the 4 quarts of boiling water; remove from heat, add mashed potatoes, salt and sugar. Cool to lukewarm (90 degrees F.) stir in the dry yeast cakes, which have been soaked for 45 minutes in the warm water. Cover, place in a warm place (85 degrees F.) for a few hours or over night. Be sure to use a vessel which will allow the mixture to rise. This yeast will keep in a cool place for two weeks and makes ten to twelve large loaves of bread. The mixture should be allowed to stand over night before using.

QUICK METHOD FOR BREAD, USING LIQUID YEAST

2 quarts bread flour
2 pints liquid yeast

Warm the flour, stir into the liquid yeast; mix well. Turn on to a board; knead until smooth and even. Place in a slightly greased bowl, cover, place in a warm place until doubled in bulk (about 1½ to 2 hours). Turn again onto the board, knead well, form into two loaves, put into greased pans, cover and set to rise again until doubled in bulk (about one hour). Bake according to general directions.

BATTER, SPONGE AND DOUGH METHOD

Overnight Method, Using Dry Yeast

1 dry yeast cake
1 pint liquid
2 tablespoons sugar
2 tablespoons shortening
2 tablespoons salt
3 pints liquid
2 quarts bread flour
3½ quarts bread flour

Dissolve the sugar in 1 pint hot water; cool to lukewarm—90 degrees F. Drop in the yeast cake, let stand for 45 minutes or until soft. Scald the remaining liquid with the shortening and salt. Cool to 90 degrees F., or lukewarm. Beat in the two quarts of flour to make a batter which may be beaten without spattering. Stir in the yeast mixture, beat for a few minutes with a double Dover beater. Cover, let stand in a warm place, 85 degrees F., until light (over night). Stir in the remainder of the flour gradually, mixing with the hand when it becomes too thick to use a spoon. Turn on to an unfloured board, knead lightly until very smooth. (The surface should be covered with tiny bubbles and the dough should show small even-sized bubbles when cut through.) Place in a greased pan, warming both pan and cover to prevent chilling the dough. Cover closely, set in a warm place, 80 to 85 degrees F., until doubled in bulk (2 to 3 hours). Knead in lightly with the fingers to break up the large air bubbles. Do not remove from the pan. Put back to rise to double its volume (2 to 3 hours). Knead down lightly on an unfloured board, shape into loaves, which will half fill bread pans. Place in greased pans, cover, let rise in a warm place, 80 to 85 degrees F., until doubled in volume. Place in the oven at 400 degrees F. for 15 minutes, lower to 375 degrees F. and bake until done. Makes four two-pound loaves.

(Using Compressed Yeast)

1 cake compressed yeast
1 pint liquid
2 tablespoons sugar
2 tablespoons shortening
2 tablespoons salt
3 pints liquid
2 quarts bread flour
3½ quarts bread flour

Prepare exactly as in directions for Batter, Sponge and Dough Method, using Dry Yeast, except that yeast will dissolve in fifteen to twenty-five minutes.

Compressed yeast will take about two-thirds the length of time required by dry yeast, considering the whole process.

QUICK DOUGH METHOD
(Using Compressed Yeast)

½ cup milk
⅜ cup water
1 cake compressed yeast
1 teaspoon salt
1 teaspoon sugar
1 teaspoon shortening
bread flour

Dissolve the sugar in ¼ cup boiling water, cool to lukewarm, 85 degrees F. Drop in the yeast, and let stand for 15 to 25 minutes to dissolve. Scald the milk; add ½ cup boiling water, stir in salt and shortening. Let cool to 85 degrees F. Warm the flour and stir sufficient of it into the milk mixture to make a batter which may be beaten without splattering. Add the yeast mixture and beat very thoroughly with a wooden spoon. (The mixture must look very smooth and elastic.) Then mix in enough warm flour with the hands to make a dough that will not stick to the fingers. Knead on an unfloured board until very smooth and elastic, so that finger pressure will leave no firm depression. Place in a greased pan, cover closely and let rise at 85 degrees F. until doubled in bulk (2 to 3 hours). Knead in from the sides of the pan to work out large air bubbles, cover and let rise until double in volume (1 to 2 hours). Knead down, form into loaves which will half fill bread tins, and again knead until very smooth. Place in buttered pan, cover, let rise in a warm place until doubled in bulk. Bake as usual.

EASILY-MADE FANCY BREADS

Raisin Bread—Using any of the bread mixtures, increase the sugar by 1 cup and shortening by ½ cup, to 2½ quarts of flour. Add 1 pound seedless raisins, ½ pound currants, washed and dried, to the mixture, before forming into loaves.

Graham Bread — To 2½ quarts flour, increase the sugar about ¼ cup and shortening by ¼ cup. Substitute Graham or whole wheat flour for half the amount of flour required.

EASY LUNCHEON ROLLS
(Made by Quick Method with Compressed Yeast)

1 cake compressed yeast
1½ cups milk
4 teaspoons sugar
2 tablespoons butter
2 cups bread flour (sifted and warmed)
1 egg
1 teaspoon salt
1½ cups bread flour (sifted and warmed)

Scald the milk with the sugar and butter, and cool to 90 degrees F.

Drop the yeast into the cooled milk, let stand for 20 minutes at 85 degrees F. Beat in the 2 cups flour and beat until full of bubbles. Add the well-beaten egg and the salt, combine thoroughly, sift in the remaining flour to make a soft dough, just stiff enough to handle. Turn onto a lightly-floured board, knead lightly until very smooth (test by finger pressure). Place in a lightly-greased bowl, brush over with melted butter, cover closely and let stand at 90 degrees F. until doubled in bulk. Turn onto board, form into clover leaf rolls by pinching off small pieces of dough and rolling lightly into a ball; place three together on a greased baking sheet or in muffin tins to represent clover leaves (or any other way desired). Cover, again let rise until doubled in bulk. Brush over lightly with milk, bake in a hot oven, 400 degrees F., until brown—about 20 minutes.

VARIATIONS OF LUNCHEON ROLLS

Marmalade Buns—Form dough before last rising in balls a little larger than a walnut. When ready for baking, place 1 teaspoon marmalade on top of each bun. Bake as usual.

Coconut Buns — Sprinkle risen buns before baking with shredded coconut. (If shreds are very long, chop.)

Prune Folds—Roll dough before last rising to ¼ inch thickness. Cut out with round cutter; on one half of round, place a sweetened cooked prune, stuffed with an almond; wet edges of dough, fold over, seal well. (Stoned, stuffed dates may be substituted.) Complete as usual.

Nut Buns—Press a half English walnut into centre of small, round bun before last rising.

Chelsea Rolls—Using the Luncheon Roll dough, roll after the second rising of the dough to ¼ inch thickness. Spread with a mixture of 1 part melted butter and 2 parts brown sugar, sprinkle over with currants and cinnamon. Roll up as a jelly roll, sealing well at the edges. Cut down ¾ inch thick with a sharp knife. Place in a greased pan, cut side down 1 inch apart. Complete as luncheon rolls.

OLD-FASHIONED COFFEE CAKE

Pat "Luncheon Roll Dough" before last rising, into a square or oblong pan to 1 inch thickness. When ready for oven, brush with melted butter, sprinkle generously with brown or granulated sugar, and cinnamon. Bake as usual; cut in strips, 4 by 1 inch, for serving.

RICH COFFEE CAKE

Prepare as Old-Fashioned Coffee Cake, but use, to sprinkle over it, a generous layer of this mixture:

¼ cup butter
½ cup brown sugar
3 tablespoons flour
½ teaspoon salt
1 tablespoon cinnamon
¾ cup roughly-chopped almonds

Cream butter with sugar, flour cinnamon and salt; spread over dough, sprinkle with nuts. Bake at 375 degrees F. (If the topping shows a tendency to burn, cover with brown paper.)

RICH FRENCH YEAST ROLLS

1 cake compressed yeast
2-3 cup milk
2 cups bread flour (warmed and sifted)
4 tablespoons fruit sugar
2 cups bread flour (warmed and sifted)
¾ teaspoon salt
1 cup butter
4 eggs

Scald the milk, cool to lukewarm, 90 degrees F. Drop in the yeast cake, let stand for 20 minutes to dissolve. Sift in the 2 cups flour with the fruit sugar, beat thoroughly. Cover with wax paper, closely. Set in a warm place, 90 degrees F., until doubled in bulk, 45 to 60 minutes.

Cut the butter finely into the remaining 2 cups of flour, with which the salt has been sifted. Mix in the well-beaten eggs. Combine the two mixtures, beat until very smooth and light, using the hands, if too heavy for wooden spoon. (The dough should break off in tiny pieces, rather than be sticky.) Place in a greased bowl, cover closely, set in a warm place, 90 degrees F., until doubled in bulk (about 2 hours).

When very light, set in a cold place until firm enough to handle on the board, about 1 hour. Roll lightly on a slightly floured board to ¼ inch thickness. Spread thinly with melted butter, cut into 4 to 5 inch squares, then cut each square in half crosswise to form a three-cornered piece of dough. Brush lightly with butter. Roll from the wide side to the point. Place on a greased baking sheet, let stand until doubled in bulk, and bake in a hot oven, 400 degrees F., until golden brown (20 to 30 minutes).

Coconut Brioche—Using the Rich French dough, roll after chilling to 1-6 inch thickness. Spread very thinly with melted butter, sprinkle over with brown sugar and cinnamon. Roll up as a jelly roll. (Roll should be 4 inches thick.) Slice down 1-3 inch thick, place cut-side down in greased baking dish, ½ inch apart, sprinkle with coconut. Complete as Rich French Rolls.

TO GLAZE YEAST BREADS

(a) Brush with milk before baking.

(b) Brush with beaten egg and milk or water before baking (1 egg to ½ cup liquid).

(c) Brush with a sugar syrup (1-3 cup sugar dissolved in 2-3 cup water) just before browned.

(d) Ice thinly with a plain confectioner's frosting when almost cold.

CONFECTIONER'S FROSTING FOR YEAST BREAD

2 tablespoons hot milk or water
1 cup icing sugar
⅜ teaspoon vanilla

Sift icing sugar into hot liquid until thick enough to spread. Flavor. Use to ice fancy breads just before cold.

Of course, there are delightful quick breads (made without yeast) in other lessons and in the books of the Easy-Way series. Whilst everyone may not care to go in much for yeast mixtures in these days of good and varied bakery service, every cook will find keen joy in trying the quick types.

FIRE ON SHIP UNDER CONTROL

City of Montgomery, With Passengers Aboard, Heading for New York

NEW YORK, March 5 (CP).—A fire which broke out aboard the City of Montgomery, of the Savannah Line, early today, was reported under control shortly after 9 o'clock this morning, in a wireless message from the master to the coastguard here.

At 9:25 a.m., officials of the Savannah Line received a wireless from Captain H. Garfield that he was proceeding to his destination, New York City, with the fire under control.

The City of Montgomery first wirelessed notice of the blaze at 6:25 o'clock this morning. Her position was about forty-six miles from Chesapeake Lightship, off Chesapeake Bay. Two coastguard cutters were steaming to her assistance from the Norfolk base.

Captain Garfield, master of the vessel, which line officials said carried a passenger list of thirty and a crew of ninety, wirelessed the coastguard several hours later: "Changed course to northeast by north three-fourths north. Fire under control. Garfield, captain."

Radio Programmes

Summary of Schedule of Victoria and Other Pacific Coast Stations

TODAY

11:45 a.m.—Nellie Revell, one of New York's most widely-read newspaper women, will inaugurate a new series of programmes with Phil Baker, noted radio comedian, as guest artist on the first release. KJR.

1:15 p.m.—"Concerto in A Minor," by Antonio Vivaldi, will be featured by Howard Barlow and his concert orchestra during the broadcast of "Music Album." KOL, KVI.

6 p.m.—Leopold Stokowski will direct the Philadelphia Orchestra in the first movement of Tschaikovsky's "Symphony No. 3 in D Major," during this nightly symphonic programme. KOL, KVI, KSL.

6:15 p.m.—As the highlight of her broadcast with Johnny Green's Orchestra, Ruth Etting will sing two new selections, "Swanee Cradle Song" and "Odds and Ends of An Old Love Affair." KOL, KVI, KSL.

6:30 p.m.—The Canadian Radio Commission's Tuesday's feature, "The Parade of the Provinces," will this week salute Ontario. CRCV.

6:30 p.m.—A new series of recitals by the Minneapolis Symphony Orchestra, under the direction of Eugene Normandy, will be inaugurated at this time over Columbia networks. Dvorak, Grainger, Mendelssohn and Weinberger are the composers represented on this first broadcast. KOL, KVI, KSL.

7 p.m.—True stores of "blood spots" of the sea, will be related in the programme to be broadcast from Phil Lord's ship Seth Parker, from somewhere on the Atlantic seaboard. KOMO.

7 p.m.—A gay caravan of music and comedy will be brought to local radio fans when Glen Gray's Casa Loma Orchestra, Colonel Stoopnagle and Budd and Connie Boswell combine their talents to present "Camel Caravan." KOL, KVI, KSL.

7:38 p.m.—Maurice Meerte's Orchestra from Windsor Hotel, Montreal. CRCV.

9:30 p.m.—"Song of Araby" will continue its dramatic episodes over National Broadcasting lines during this period. KOMO.

CFCT, Victoria, B.C. (1,456 keys)

3:00 a.m.—Top o' the Morning.
3:15 a.m.—Rev. J. B. Rowell.
8:30 a.m.—Tempus Fugit.
9:00 a.m.—Grace Carlyon at the Organ.
9:30 a.m.—Morning Moods.
10:00 a.m.—Hylton Highlights.
10:15 a.m.—Art Farey, pianist.
10:30 a.m.—Music in the Air.
11:00 a.m.—Musical Alphabet.
11:30 a.m.—The Concert Album.
12:00 noon—Melodie Moderne.
12:15 p.m.—World Book Man: "What Animal Frightens its Enemies by Throwing Its Tail at Them?"
12:20 p.m.—Ten Tuneful Minutes.
5:30 p.m.—Birthday Party.
6:30 p.m.—"Sundown."
6:45 p.m.—Musical Programme.
7:00 p.m.—"Bond Business."
7:05 p.m.—"Sundown" (continued).
7:30 p.m.—Today's Tempo.
7:45 p.m.—Prof. Mobius.
8:00 p.m.—Colonist News Flashes.
13:00 m.n.—Midnight DX Club.

CJOR, Vancouver, B.C. (000 keys)

6:30 p.m.—Ski Programme.
6:45 p.m.—News Varieties.
7:00 p.m.—Musical Programme.
7:15 p.m.—W. A. Pritchard, talk.
7:30 p.m.—On Wings of Song.
7:45 p.m.—Newspaper Adventures.
8:00 p.m.—Pride of the West.
8:30 p.m.—Studio Programme.
9:30 p.m.—Len Chamberlain.
10:00 p.m.—Studio Programme.
10:15 p.m.—Len Chamberlain's Orchestra.
10:45 p.m.—College Club Inn.

CKWX, Vancouver, B.C. (1,010 keys)

6:00 p.m.—Studio Programme.
6:15 p.m.—Famous Players Programme.
6:25 p.m.—Market Service.
6:30 p.m.—Studio Programme.
6:45 p.m.—Happy Family.
7:00 p.m.—Pete Cowan's Old Timers.

CBCV, Vancouver, B.C. (1,100 keys)

5:00 p.m.—Marche Militaire.
5:15 p.m.—Twilight Memories.
5:30 p.m.—Variety Programme.
5:55 p.m.—Canadian Press News.
6:00 p.m.—Seville Fair.
6:30 p.m.—Parade of the Provinces—Ontario.
7:00 p.m.—Junior Chamber of Civic Affairs.
7:15 p.m.—Recorded Programme.
7:30 p.m.—Canadian Press News and Weather Forecast.
7:38 p.m.—Maurice Meerte's Orchestra.
8:00 p.m.—Young Bloods of Beaver Bend.
8:30 p.m.—News.
8:45 p.m.—Jessie McLeod, pianist.
9:00 p.m.—Only a Rose.
9:15 p.m.—Rhapsodies in Rhythm.
9:30 p.m.—Piano Class Teachers' Association.
10:00 p.m.—Percy Harvey's Orchestra and Katherine McKwan, soloist.

CKMO, Vancouver, B.C. (1,410 keys)

4:30 p.m.—Dance Recordings.
4:45 p.m.—Mary Lou.
5:00 p.m.—Musical Programme.
6:00 p.m.—British Recordings.
7:30 p.m.—Sports Review.
7:45 p.m.—Glad Tidings Mission.
8:15 p.m.—A. Teller, accordion duo.

CBC NETWORK

5:55 p.m.—Canadian Press News (B.C. Network).
6:00 p.m.—Seville Fair, direction Leon Zuckert.
6:30 p.m.—Parade of the Provinces, direction Rupert Caplan; Ontario.
7:30 p.m.—News and Weather Forecast.
7:38 p.m.—Maurice Meertes' Orchestra.
8:00 p.m.—Young Bloods of Beaver Bend, rural drama from Winnipeg.
9:00 p.m.—Only a Rose, Helen Morton, soprano.
9:15 p.m.—Rhapsodies in Rhythm, two piano team and Vaasbond Fiddler, from Calgary.

NBC-KGO NETWORK

KHQ-KGW-KPI-KGO-KOMO-KJR

9:30 a.m.—Martha Meade Society, talk.
9:45 a.m.—Will Aubrey, singing comedian.
10:00 a.m.—Organ Concert, Paul Carson.
10:30 a.m.—Woman's Magazine of the Air.
11:30 a.m.—Marion and Jim Jordan.
11:45 a.m.—Vin Lindhe, Swedish diseuse.
12:00 noon—Johnny O'Brien, harmonica.
12:15 p.m.—Western Farm and Home Hour.
1:00 p.m.—Betty and Bob, dramatic sketch.
1:15 p.m.—Prehistoric Game Trails, talk.
1:30 p.m.—Ma Perkins, dramatic serial.
1:45 p.m.—Betty Marlowe, talk.
2:00 p.m.—Al Pearce and His Gang.
3:00 p.m.—Mme. Frances Alda, soprano, and orchestra.
3:30 p.m.—Midweek Hymn Sing (KPO to Network).
3:45 p.m.—Cheerio Musical Mosaics.
4:00 p.m.—Mary Small, eleven-year-old singer.
4:15 p.m.—You and Your Government.
4:30 p.m.—Mary and Her Friendly Garden.
5:00 p.m.—Leo Reisman's Orchestra, Phil Duey, baritone.
5:30 p.m.—Billy Bachelor, serial drama.
5:45 p.m.—Little Orphan Annie.
6:00 p.m.—Doric Quartette, male vocalists.
6:00 p.m.—Cansonetta, Arion Trio (KGO)
6:30 p.m.—Ed Wynn, Fire Chief; Graham McNamee, M.C., D. Voorhees' Orchestra.
7:00 p.m.—Cruise of Seth Parker.
7:30 p.m.—Madame Sylvia in Hollywood.
7:45 p.m.—Caswell Concert, mixed quartette.
8:00 p.m.—Amos 'n' Andy, blackface comedians.
8:15 p.m.—Memory Lane, serial drama.
8:45 p.m.—Adventures in Health, Dr. Bundesen.
9:00 p.m.—Ben Bernie's Orchestra.
9:30 p.m.—Song of Araby, original operettas.
10:00 p.m.—News Flashes.
10:15 p.m.—Mark Hopkin's Hotel Orchestra.
11:00 p.m.—Tom Coakley's Orchestra (KGO).
11:00 p.m.—Guy Lombardo's Royal Canadians.
11:30 p.m.—Bal Tabarin Dance Orchestra
11:30 p.m.—Organ Concert (KGO).

CBS-DON LEE NETWORK

KVI-KFRC-KOIN-KSL-KOL

9:00 a.m.—Voice of Experience.
9:15 a.m.—Connie Gates, songstress.
9:30 a.m.—Mitchell Shuster's New Yorker Orchestra.
10:00 a.m.—Marie, Little French Princess.
10:30 a.m.—Easy Aces, Mr. and Mrs. Goodman.
10:45 a.m.—Louis Panico's Orchestra (KSL).
11:00 a.m.—Just Plain Bill.
11:15 a.m.—Romance of Helen Trent.
11:30 a.m.—American School of the Air.
12:00 noon—Metropolitan Parade.
1:00 p.m.—U.S. Navy Band.
1:30 p.m.—Enoch Light's Orchestra.
2:00 p.m.—Happy-Go-Lucky Hour (Don Lee).
2:15 p.m.—Madison Ensemble.
3:00 p.m.—Feminine Fancies (Don Lee).
3:30 p.m.—Sweet Music (Don Lee).
3:45 p.m.—Al and Pete.
4:00 p.m.—Correct English, A. Clippenger (Don Lee).
4:15 p.m.—Texas Rangers.
4:30 p.m.—Melodies Organistique (Don Lee)
4:45 p.m.—Harmonettes and Russell Brown.
5:00 p.m.—Children's Radio Theatre (Don Lee).
5:15 p.m.—Eddie Dunstedter's Orchestra (KSL).
5:30 p.m.—Linda Lee and Louisianans (Don Lee).
5:45 p.m.—California Melodies, Raymond Paige's Orchestra; Joan Marsh, screen star.
6:00 p.m.—Philadelphia Orchestra.
6:15 p.m.—Ruth Etting, torch singer; Johnny Green's Orchestra; Ted Husing, M.C.
6:30 p.m.—Minneapolis Symphony Orchestra.
7:00 p.m.—Connie Boswell, Colonel Stoopnagle and Budd; Casa Loma Orchestra.
7:30 p.m.—Columbia News Service.
7:45 p.m.—Myrt and Marge, from Chicago
8:30 p.m.—Oxzie Nelson's Orchestra.
8:30 p.m.—Mellowed Melodies (Don Lee).
8:45 p.m.—Voice of Experience.
9:00 p.m.—Vincent Lopez Orchestra.
9:30 p.m.—Pancho and His Orchestra.
8:30 p.m.—Hodge Podge Lodge (Don Lee).
10:00 p.m.—Bill Fleck's Bowery Orchestra (Don Lee).
10:30 p.m.—Ted Fiorito's Orchestra (Don Lee).
11:30 p.m.—Bill Fleck's Bowery Orchestra (Don Lee).

By-Law Is Passed

The Oil Burner Regulation By-Law was finally passed at last night's meeting of the City Council. The by-law provides for the issuance of a permit upon application of the person who is to install the burner, and by payment of a small fee.

The burner, however, is prohibited within the No. 1 fire zone in business blocks, but not in homes.

HAMBONE'S MEDITATIONS

By J. P. Alley

2-17
(Copyright, 1934, by The Bell Syndicate, Inc.)

Western Canada's Favourite Coffee

NABOB

.. in Jar or Can - Both VACUUM PACKED

NABOB One Quality

·FREE· Write for Copy of the New NABOB PREMIUM CATALOG

KELLY, DOUGLAS & CO. LTD. VANCOUVER · CALGARY · WINNIPEG

SAFEWAY STORES

SPECIALS For Tuesday and Wednesday March 6 and 7

★ JAM	King Beach Pure Strawberry	4-Lb. Tin	43c
★ CORN	Golden Bantam, Aylmer Brand 2's (Limit 3)	Each	10c
★ TOMATO CATSUP	Mac's Best 2's	2 Tins	15c
★ GREENGAGE PLUMS	Mac's Best 2's, Squat	2 Tins	19c
★ CHEESE	Swift's Brookfield Spread, ½-Lb. Pkts.	2 for	25c
★ MACARONI	Finest Quality, Ready-Cut, Cello Bag	2 Lbs.	15c
★ PEACHES	King Beach, Choice Quality, 2's, Squat	2 Tins	29c
★ DATES	New Sair, Fresh Stock Choice Quality	2 Lbs.	15c

★ 1 CARTON SUNLIGHT SOAP, 1 REG. SIZE PKT. RINSO — Both for 19c

QUALITY MEATS

STEAK AND KIDNEY	2 Lbs.	25¢
T-BONE ROASTS	Lb.	20¢
ROUND STEAK	Lb.	18¢
T-BONE STEAKS, Short Cut	Lb.	25¢
HEINZ DILL PICKLES, Large	3 for	10¢

We Reserve the Right to Limit Quantities

SAFEWAY STORES, LTD. 707 Fort Street

DISTRIBUTION Safeway Stores WITHOUT WASTE

For Even Oven Temperature and Economy

LET US INSTALL FOR YOU A

Lynn Range Oil Burner

DURABILITY AND CAREFREE SERVICE ASSURED

McDowell & Mann

See the LYNN BURNER in Actual Demonstration at

1000 Douglas Street

EDWARDSBURG CROWN BRAND CORN SYRUP

The economical and delicious table syrup

A nourishing sweet for the whole family

THE CANADA STARCH CO. LIMITED, MONTREAL

NOW AVAILABLE

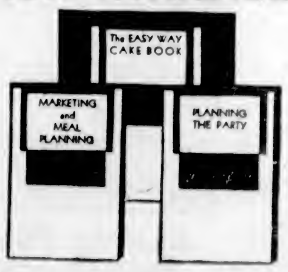

Three valuable books

Supplementary to the Canadian Cooking School

by Anna Lee Scott

Available to Colonist Readers

ONLY 25c FOR 3 BOOKS

Every woman will want these three marvelous new books written in her own clear, explicit style by Anna Lee Scott, foremost Canadian Cooking authority.

The Easy Way Cake Book—For Beginners and the best of cooks. The Easy Way to successful Cake making.

Planning the Party—How to win the reputation of being a successful—even a wonderful hostess.

Marketing and Meal Planning—Wise buying is one of the foundations of real housekeeping. The secrets of keen buying and clever planning are revealed in this interesting book.

A veritable library of valuable Cookery and household information condensed for you in handy form. 25c. brings you the three books. Write or call for your copies.

THE DAILY COLONIST

CIRCULATION DEPT.—PHONE G 1812

MARINE, RAIL and AIR

HERE EARLY LAST NIGHT

Dorothy In From South—Jefferson Delayed — Hiye Maru Passed In

From California ports, the Pacific Steamship Lines Ss. Dorothy Alexander arrived alongside Rithet Piers at 8 o'clock last night, with a number of Island and Mainland passengers aboard and some general cargo for the port. The liner proceeded to Seattle at midnight, and will be here again tomorrow night at 10 o'clock on her way South to San Francisco and Wilmington.

Further delayed, it will be midnight this date before the American Mail Line Ss. President Jefferson, inbound from the Philippines via China and Japan ports, reaches William Head, according to advices received at the local offices of the line yesterday. This should bring the ship up to Rithet Piers shortly after 1 o'clock tomorrow morning. There are some passengers for Victoria, mails and about 400 tons of general cargo for local discharge, including a shipment of silk going to Europe via Canada.

From Japan ports, the Nippon Yusen Kaisha motorship Hiye Maru passed up to Vancouver early yesterday morning. The liner had a small passenger list, but brought in a heavy cargo, including two carloads of silk for New York. Among the passengers aboard the ship were Pauline M. Hood, school teacher from Kobe, who disembarked at Vancouver; Mr. and Mrs. G. L. Harmon, for Seattle; Samuel L. Grosman, publisher, from Kobe for New York; F. L. Brock and S. Thompson, professional dancers from Yokohama, and M. Yamashita, oyster culturist, Kobe, proceeding to Seattle.

Shipments of lumber are slackening off for a little while. The freighter Everleigh is at present loading at the Ogden Point Piers for the United Kingdom. King Brothers, local shipping agents, are looking for the freighter Danwood today at Esquimalt, here she will enter drydock for minor repairs. Yarrows, Limited, will do the work. When she is refloated, the Danwood will load lumber cargo at the assembly plant. The firm also has the Borgestad fixed to take on lumber cargo about March 9.

Reconditioning Job Is Awarded Esquimalt Firm

THE contract for reconditioning the B.C. Coast Service Ss. Princess Louise has been awarded Yarrows, Limited, it was announced yesterday afternoon by Captain C. D. Neurotsos, manager of the service. The work will be started in April and the ship will be ready well in advance of the beginning of the Alaska schedule, which is set for June 16, this season. In the meantime, the Louise will relieve the Princess Adelaide on the Northern British Columbia run, while the latter vessel is being overhauled. The Adelaide arrived here last night, and the Louise will leave Vancouver this week, at the usual sailing time for Prince Rupert.

Queen Charlotte Mails

Mails close 11:15 p.m., January 25, February 8 and 22, and March 8 and 22.

Mails close 1:30 p.m., January 31, February 14 and 28, and March 14 and 28.

FOG DETAINED FRENCH FLYER

Costes Unaware of Excitement Caused by Non-Arrival at Copenhagen

MUNSTER, Germany, March 5 (AP).—Diedonne Costes, known as the "Lindbergh of France," who for forty-five hours was feared lost, spent the night here because of fog and took off at noon, today, for Copenhagen.

Costes did not know until four hours before his departure that he had been the object of a wide search after he failed to complete on schedule a flight from Paris to Copenhagen, late Saturday.

After taking off alone from Paris in his small private plane, Saturday, the airman encountered fog over Bremen, Germany. He headed into Munster, about 300 miles from Paris, to await better weather.

This morning, he was astonished to learn that planes were searching out of Copenhagen, and grave fears were held that he had crashed and was killed.

"I didn't discover until this morning that I was supposed to be missing," he said before the take-off, obviously regretful that concern had been aroused.

Costes leaped into international renown, when, in September, 1930, he and Maurice Bellonte landed their scarlet plane, the Question Mark, at New York, completing the first non-stop westward flight from Paris to New York in twenty-seven hours, seventeen minutes.

Honolulu Mails

Mails close 11:15 p.m., February 11, 13, 20, 25 and 27, and March 3, 5 and 6.

SS. NIAGARA—Mails close 4 p.m., February 28.

SS. EMPRESS OF JAPAN—Mails close 4 p.m. March 10.

Arrived In for Overhaul

Ss. Princess Adelaide will undergo seasonal conditioning here, following her arrival last night, after Winter service on the Northern British Columbia run. Her place is being taken by Ss. Princess Louise, which will have considerable alterations made to her passenger accommodation before the Alaska season starts.

Ocean and Coastwise Movements

Weather Report

ESTEVAN—Misty; rain; west, fresh; 29.70; 45; rough.

PACHENA—Rain; northeast, light; 29.88; 49; light chop; misty seaward.

CARMANAH—Rain; calm; 29.64; smooth.

CAPE BEALE—Rain; calm; 29.80; smooth.

SWIFTSURE — Squally; west-southwest, strong; 29.88; 47; moderate sea.

Wireless Report

(Estevan, 8 p.m., unless otherwise stated)

TEXADA—Bound Los Angeles, 620 miles from Los Angeles.

DOROTHY ALEXANDER—Bound Victoria, 80 miles from Victoria at 4 p.m.

KINOSLEY—Bound Victoria from Coos Bay, 110 miles from Victoria.

HAUPAKI—Bound Vancouver, 873 miles from Vancouver.

PRINCESS MAQUINNA — At Quatsino Bound at 4 p.m.

Shipping Calendar

TO ARRIVE

PACIFIC RELIANCE—United Kingdom, March 1.

GREGALIA—United Kingdom, March 2

EMPRESS OF JAPAN — Philippines, China, Japan and Hawaii, March 3.

HIYE MARU (Vancouver)—Japan ports, March 5.

PRESIDENT JEFFERSON — Philippines, China and Japan, March 8

DAMSTERDYK — United Kingdom-Continent, March 9

SANTA ROSA—New York and way ports, March 10.

TANTALUS—China and Japan ports, March 12

PACIFIC RANGER — United Kingdom, March 15.

EMPRESS OF ASIA—Philippines, China and Japan, March 17.

PARTHENIA—United Kingdom, March 17.

PRESIDENT GRANT—Philippines, China and Japan, March 20.

AORANGI—Australia, New Zealand, Fiji and Hawaii, March 23.

LOCHKATRINE — United Kingdom, March 23.

SANTA ELENA—New York and way ports, March 24.

HEIAN MARU (Vancouver)—Japan ports, March 24.

EMPRESS OF CANADA — Philippines, China, Japan and Hawaii, March 28.

PACIFIC GROVE — United Kingdom, March 29.

TO DEPART

NIAGARA—Hawaii, Fiji, New Zealand and Australia, February 28.

HIKAWA MARU (Vancouver) — Japan ports, March 1.

PRESIDENT JACKSON—Japan, China and Philippines, March 3.

EMPRESS OF JAPAN—Hawaii, Japan, China and Philippines, March 10.

SANTA ROSA—New York and way ports, March 13

PRESIDENT JEFFERSON—Japan, China and Philippines, March 17.

HIYE MARU (Vancouver)—Japan ports, March 17.

EMPRESS OF ASIA—Japan, China and Philippines, March 24.

SANTA ELENA—New York and way ports, March 26.

AORANGI—Hawaii, Fiji, New Zealand and Australia, March 28.

PRESIDENT GRANT—Japan, China and Philippines, March 31.

West Coast Mails

Mails close 10 p.m., 1st, 11th and 21st of each month for Ahousat, Bamfield, Cesperce, Clayoquot, Clo-oose, Ecoole, Estevan Point, Kakawis, Kildonan, Kyuquot, Nootka, Port Alberni, Port Renfrew, Queen's Cove, Tofino, Ucluelet. Due 1:15 p.m., 8th, 18th and 28th of each month ex. Ecoole.

Mails close 10 p.m., 21st each month, and 8 a.m., 22nd of each month, for Centre Island. Due 1:15 p.m., 28th of each month.

Mails close 8 a.m., 2nd, 12th and 22nd each month, except Sundays, for Clayoquot, Estevan Point, Kakawis, Kyuquot and Tofino.

Mails close 8 a.m., 8th, 16th and 26th of each month, except Sundays, for Cloose and Port Renfrew.

Mails close 9 a.m., Thursday and Saturday for Bamfield, Ecoole, Kildonan, San Mateo, Sechart and Ucluelet. Due 6 p.m., Tuesday and Saturday.

Mails close 11:15 p.m., Monday, and 1:30 p.m., Fridays, for Holberg, Port Alice and Quatsino. Due 7 a.m., Tuesday and Friday.

Mails close 10 p.m., 1st of each month, and 9 a.m., 2nd of each month, for Cachalot. Due 1:15 p.m. on the 8th.

Coasting Craft

VICTORIA-VANCOUVER — Ss. Princess Alice or Ss. Princess Charlotte will leave Victoria at 2:15 p.m. daily for Vancouver, and at 4:30 p.m. daily for Seattle. Ss. Princess Alice or Ss. Princess Charlotte will leave Vancouver daily for Victoria at 10:30 a.m., arriving at Victoria at 3:30 p.m. Princess Elisabeth or Princess Joan arrives Victoria daily at 7 a.m.; leaves Victoria daily at midnight for Vancouver.

VICTORIA-SEATTLE—Ss. Princess Alice or Ss. Princess Charlotte arrives Victoria daily from Seattle at 1:30 p.m. Princess Alice or Princess Charlotte leaves Victoria daily for Seattle at 4:30 p.m. Ss. Iroquois arrives Victoria daily at 8:30 a.m.; Iroquois leaves Victoria daily at 9 a.m.

NANAIMO-VANCOUVER — Ss. Princess Elaine will leave Nanaimo daily, except Sunday, at 7 a.m. and 2:15 p.m.; leaves Vancouver daily, except Sunday, for Nanaimo at 10 a.m. and 8:45 p.m. Princess Elaine makes extra sailings from Nanaimo Saturdays only, at 5:15 p.m. On Sundays only, Princess Elaine leaves Nanaimo at 3:45 p.m., and leaves Vancouver at 10 a.m. and 8:45 p.m.

VANCOUVER-NORTHERN BRITISH COLUMBIA — Ss. Princess Adelaide leaves Vancouver every Wednesday, at 8 p.m., for Prince Rupert. Ss. Prince George or Ss. Prince Rupert leaves Vancouver every Monday night, at 9 o'clock, for Northern British Columbia points. Ss. Catala leaves Vancouver every Friday evening, at 5 o'clock, for Stewart. Ss. Cardena leaves Vancouver every Tuesday, for Prince Rupert, at 8 p.m.

VANCOUVER-QUEEN CHARLOTTE ISLANDS—Ss. Prince John will leave Vancouver at 4 o'clock, in the afternoon, every second Friday.

CALIFORNIA SERVICE—Ss. Emma Alexander, Ruth Alexander or Dorothy Alexander will leave Victoria every Wednesday and Saturday at midnight for California ports; the Ss. Emma Alexander, Ruth Alexander or Dorothy Alexander will arrive at Victoria from California ports every Monday and Thursday evening, being due at 10 o'clock.

WEST COAST—Princess Maquinna leaves Victoria on the 1st, 11th and 21st of each month at 11 p.m.

NANAIMO-GABRIOLA ISLAND — Leave Nanaimo, Monday, Tuesday, Friday and Saturday at 8:30 a.m., 12:30 p.m. and 5 p.m. Leave Gabriola Island each half-hour after. Sunday service: Leave Nanaimo at 9 a.m., 12:30 p.m. and 6 p.m. Thursday service: 7:30 a.m. and 3 p.m. In all cases the return time from Gabriola will be one-half hour later.

SWARTZ BAY-FULFORD HARBOR—Cy Peck leaves Swartz Bay daily except Wednesday at 5:30 a.m. and 5 p.m.; Cy Peck leaves Fulford Harbor daily except Wednesday at 8 a.m. and 4 p.m.

VICTORIA - GULF ISLANDS — Princess Mary leaves Victoria every Tuesday for James Island, Piers Island, Port Washington, Ganges Harbor, Mayne Island, Galiano Island and Vancouver at 10:30 a.m.

VANCOUVER-ALASKA — Princess Norah will leave Vancouver for Skagway via ports February 3 and 23, March 9 and 22, and April 5 and 20, at 9 p.m.

Gulf Island Mail

GANGES, GALIANO, MAYNE, PENDER ISLAND, FORT WASHINGTON, SALTSPRING ISLAND

Mails close Sunday, Wednesday, Friday, 11:15 p.m.; Tuesday, 10:00 a.m.

Mails due Monday, 7:15 p.m.; Sunday, Wednesday, Friday, 7:15 a.m.

BEAVER POINT, FULFORD HARBOR

Mails close Tuesday, 10:00 a.m.; Wednesday, Friday, 11:15 p.m.

Mails due Sunday, Wednesday, Friday, 7:15 a.m.

SATURNA

Mails close Sunday, Wednesday, 11:15 p.m.

Mails due Monday, 7:15 p.m.; Friday, 7:15 a.m.

SOUTH PENDER

Mails close Sunday, Wednesday, 11:15 p.m.

Mails due Monday, 7:15 p.m.; Friday, 7:15 a.m.

MUSGRAVE

Mails close Tuesday, 10 a.m.; Friday, 11:15 p.m.

Mails due Sunday, Wednesday, 7:15 a.m.

NORTH GALIANO

Mails close Sunday, 11:15 p.m.

Mails due Monday, 7:15 p.m.

Transpacific Mails

CHINA AND JAPAN

PRESIDENT JACKSON—Mails close 4 p.m., March. Due to arrive at Yokohama, March 16, Shanghai, March 30; Honokong, March 23.

EMPRESS OF JAPAN—Mails close 4 p.m., March 10. Due to arrive at Yokohama, March 24; Shanghai, March 27; Honokong, March 30.

PRESIDENT JEFFERSON—Mails close 4 p.m., March 17. Due to arrive at Yokohama, March 30; Shanghai, April 3; Honokong, April 8.

EMPRESS OF ASIA—Mails close 4 p.m., March 24. Due to arrive at Yokohama, April 5; Shanghai, April 9; Honokong, April 13.

PRESIDENT GRANT—Mails close 4 p.m., March 31. Due to arrive at Yokohama, April 13; Shanghai, April 17; Honokong, April 20.

(Carries mail for Honolulu.

AUSTRALIA AND NEW ZEALAND

MARIPOSA (via San Francisco)—Mails close 11:15 p.m., March 3. Due to arrive at Auckland, March 23; Sydney, March 29.

MAUNGANUI (via San Francisco) — Mails close 11:15 p.m., March 11. Due to arrive at Wellington, April 2; Sydney, April 7.

AORANGI—Mails close 4 p.m., March 23. Due to arrive at Auckland, April 16, Sydney, April 21.

Northern Points

PRINCE RUPERT AND POINTS WEST OF QUICK STATION

Mails close Monday, Tuesday, Thursday, Friday and via C.P.R. Skeena steamers, 1:30 p.m.; Monday, Thursday, Saturday, 11:15 p.m., via Kamloops and Jasper.

Mails due Sunday, Tuesday, Wednesday, Friday, 7:15 a.m.

POINTS EAST OF QUICK STATION

Mails close Monday, Thursday, Saturday, 11:15 p.m.

Mails due Tuesday, Thursday, Saturday, 3:45 p.m.

STEWART AND PREMIER

Mails close Monday, Friday, 1:30 p.m.

Mails due Sunday, Friday, 7:15 a.m.

ANYOX

Mails close Monday, Friday, 1:30 p.m.

Mails due Sunday, Friday, 7:15 a.m.

SWANSON BAY

Mails close Tuesday, 1:30 p.m.

Mails due Monday, 3:15 p.m.

OCEAN FALLS

Mails close Monday, Wednesday, 1:30 p.m.

Mails due Sunday, 7:15 a.m.

British Mails

SS. WESTERLAND—Mails close 1:30 p.m., March 4.

SS. ADRIATIC (via New York)—Mails close 1:30 p.m., March 6.

SS. NOVA SCOTIA—Mails close 1:30 p.m., March 8.

SS. WASHINGTON (via New York)—Mails close 1:30 p.m., March 8.

SS. MAJESTIC (via New York)—Mails close 1:30 p.m., March 10.

SS. MONTCLARE—Mails close 1:30 p.m., March 10.

SS. PARIS (via New York)—Mails close 1:30 p.m., March 11.

Mail intended for transmission via New York should be so marked. When sent by air over United States lines, mail may be posted two days later than the dates indicated.

WEST INDIES GENERALLY

Mails close 1:30 p.m., March 4.

JAMAICA

Mails close 1:30 p.m., March 8 and 11.

Yukon and Atlin Mails

VIA VANCOUVER—Mails close 1:30 p.m., March 9 and 23, and April 6.

VIA SEATTLE—Mails close 4 p.m. March 2, 16 and 30, and April 9.

MARKETS WILL BE PROTECTED

Washington Official Investigating Conditions of West Coast Tuna Industry

SAN DIEGO, March 5: — Odds today favored America's tuna industry in its struggle against the Japanese fishermen and canneries, seeking to control the rich United States market, as the N.R.A. prepared to investigate the condition of the stricken Pacific Coast industry.

At the same time, leading tunamen interpreted an offer by Japanese representatives to curtail dumping cheaper priced goods into the United States in exchange for an annual quota, as a sign that Japan fears the American Government is preparing to protect its domestic markets.

Conferences began between four commercial envoys of the Japanese industry and American tunamen at San Pedro, Cal., this week. According to Wiley V. Ambrose, president of the California Fish Canners' Association and spokesman for the Americans, there is little likelihood of the Japanese proposal being accepted.

WANT THIRD

Ambrose said it is understood the Japanese want a 500,000-case share of the annual United States consumption of approximately a million and a half cases.

N.R.A. action is anticipated within months, as a special investigator was dispatched to the Coast by Washington, to study the competitive effects of foreign exports on the domestic fishing industry.

Halibut fishermen of the Northwest were expected to join the tunamen in filing complaints before the N.R.A. This industry has suffered tremendously from heavy imports of raw frozen halibut, exported by the Japanese fisheries. Raw fish enters the country duty free.

NOT YET USED

The investigator's report on the tuna industry will decide whether the N.R.A. shall put into operation its most powerful clause, Section No. 3E, which empowers the President to take whatever protective measures he considers fit when it is found that foreign importations endanger the maintenance of an industrial code. This weapon has not yet been used by the administration.

Representatives of the American industry have informed Washington that it cannot compete equally with the Japanese products and, at the same time, maintain N.R.A. prices and wages.

The tuna fishermen have asked that the N.R.A. place an embargo on raw frozen fish exported by Japan. The canners are seeking drastic revision of the basic tariff on canned fish.

MUST CAT-NAP UNDER WATER

Skipper Never Saw Whale Asleep—Respects One Wily Mammal

SEATTLE, March 5 (AP).—Captain Fred Peterson knows all the answers about whales—all except one. He cannot tell you how or when a whale sleeps. He's been in the whaling business twenty years, but that's one that stumps him.

The rugged old skipper has captured thousands of the biggest beasts of the world.

"I have never seen any of my old friends out late at night, so they must cat-nap under water," said Captain Peterson today, while he was slapping a coat of paint on one of the seven steel "killer ships" of the American-Pacific Whaling Company.

"DOZE UNDER SURFACE"

"I have a hunch they doze just under the surface and stick their huge snouts out and tank up when necessary."

Captain Peterson has been in the business so long he knows a lot of whales by their first names. His favorite is "Charlie," a big rounder up off Kodiak Island in the North Pacific. "Charlie" has given him the run-around for two decades.

"Charlie is a smart boy and I have a lot of respect for him," said the old captain with a twinkle in his eye. "I don't know if I would have the heart to shoot a harpoon into him now, even if I got the chance."

MAROONED FISHERMEN NEARLY ALL ASHORE

ASTRAKHAN, U.S.S.R., March 5 (AP).—Airplanes and ice-breakers have rescued all but eighty-four of 545 fishermen carried out into the Caspian Sea on breaking ice floes, rescue workers announced today.

The remainder of the marooned men were expected to be carried to safety soon. It was said they were in no immediate danger.

To Take Over Duties on April 1

CAPTAIN R. W. McMURRAY

Popular official who has been appointed to succeed Captain C. D. Neratsos, the retiring manager of the B.C. Coast Service. He has been marine superintendent at Vancouver. His new headquarters will be in Victoria.

DELAYS RETARD PLANE OUTPUT

Boeing Company Lays Off Workers Through Shortage of Engines

SEATTLE, March 5 (AP).—The Boeing Airplane Company announced today that, because of the delay in obtaining engines and other unavoidable delays, it has been necessary, temporarily, to lay off approximately 400 employees. Work is in sight in the near future for 160 of these, the company explained, adding that lay-offs of this kind are customary as the volume of work decreases or delays occur. About 1,300 employees remain on the payroll.

The engines involved, intended for a small number of new commercial transport planes, had been expected this month, but will not be available until May or June.

"Also action of the Government in stopping delivery on our new pursuit planes until certain design changes are worked out has involved a temporary curtailment of operations on this project," a company statement said. "The design changes are a result of a new requirement and have nothing to do with the flying characteristics or basic strength of the airplane."

VANCOUVER SHIPPING

VANCOUVER, March 5 (CP).—Ms. Borgestad is in to Canadian Transport Co., Ltd., to load lumber for United Kingdom. She will complete at British Columbia ports.

Empire Shipping Co., Ltd., has Ms. Washington at New Westminster to load metal and lumber for Europe. She will complete at Vancouver with 4,500 tons of wheat, 200 tons of general and 300,000 feet of lumber before sailing on Thursday.

Ss. Este is in to Dodwell & Co., Ltd., to load 1,200 tons of wheat and spelter for Continent.

TALK ABOUT FISH TRAPS

Gill Net Fishermen Discuss Situation at New Westminster Meeting

NEW WESTMINSTER, March 5 (CP).—British Columbia gill net fishermen and Washington purse seine operators have united in a fight against the fish trap operators on Puget Sound. A delegation representing Washington purse seiners, conferred with a committee of the British Columbia Fishermen's Protective Association at a meeting here yesterday.

The visiting delegation included Lee Makovich, Gig Harbor; C. H. Green, Seattle, and T. Yugovich, Tacoma.

Mr. Makovich declared that nine fish trap operators last year controlled 63 per cent of all fish trap locations in Puget Sound.

BIG PRICE

"These nine operators took 52 per cent of all spring salmon, 37 per cent of all sockeye, 32 per cent of all cohoes, 25 per cent of all pinks, and 8 per cent of all chums," he declared. "Some of these trap sites have been sold for as high as $100,000.

"If these traps were eliminated," he contended, "the big run of Fraser River sockeye, which is now nearing the vanishing point, would be restored. There would be plenty of fish for five times the amount of floating gear as is used on both sides of the international line at present, and employment for thousands of fishermen."

The international salmon treaty was discussed at length. The old treaty, which was not approved by either Washington or Ottawa, was condemned in that it had proven beneficial to trap operators alone.

The new treaty, now being drafted, and which must be approved by both Canadian and United States Federal Governments, would internationalize the treaty waters, it was said, allowing citizens of either country to fish in the "open waters." Traps would be barred.

YOUTH BREAKS JAIL

CARLYLE, Ill., March 5 (AP).—Thomas A. Davis, Jr., nineteen-year-old Pittsburgh High School student awaiting extradition to Pennsylvania to answer to charges of slaying a Pennsylvania state trooper, last September, escaped from the Clinton County jail, Friday night, authorities announced today.

DODD'S KIDNEY PILLS
FOR ALL KIDNEY DISEASES
BACKACHE
BLADDER TROUBLES
RHEUMATISM
87 THE PROVINCE

Ships Proceed After Colliding In Dense Fog

NEW YORK, March 5 (AP).—Two ships collided in the fog last night two miles beyond quarantine. The Quirigua, of the United Fruit Company, drove head-on into the stern of the Munson liner, Southern Cross.

The Southern Cross, carrying 200 passengers, was able to continue her voyage to Bermuda and South America. The Quirigua, carrying a cargo of bananas and sixty-six passengers from the West Indies, reached her pier this morning and will go to drydock for repairs.

ENJOY THE SUNNY SOUTH *this winter!*

Go South this winter! Substitute California's warmth and sunshine for the North's bleak days and biting winds. Enjoy California's countless attractions and beauty spots. San Francisco, Los Angeles, Hollywood, Catalina, the beaches! Your winter excursion is on the bargain counter. Fares were never lower and living costs have been drastically reduced in the sunny Southland.

California

SAN FRANCISCO $30 FIRST CLASS ROUND TRIP

One-way fare to San Francisco $20

SAN DIEGO and return $47

LOS ANGELES $42 FIRST CLASS ROUND TRIP

One-way fare to Los Angeles $28

RESERVATIONS and TICKETS:
W. M. ALLAN, General Agent
909 Government Street
Phone G arden 7941

PACIFIC Steamship LINES
The ADMIRAL LINE LTD.
TRAVEL LIGHT ONE PRICE INCLUDES EVERYTHING MEALS
PNW 24-1

The Wonders of Modern Transport

Never before has the world had such efficient means of transportation — speeches, music, pictures, freight — all have their special mediums.

Of all the varied means of passenger transportation the motor coach is the most efficient, because it is COMFORTABLE, CONVENIENT, ECONOMICAL.

VANCOUVER ISLAND COACH LINES, LTD.
Phone E 1177 Broughton Street at Broad Phone E 1178

Ship by Truck!

We call at your home or place of business and deliver to destination quickly, safely and economically.

We are insured carriers, covering all shipments from the point of pick up to point of delivery.

Phone G 8188

At Your Service Daily to All Points on Vancouver Island

Island Freight Service, Ltd.
514 CORMORANT STREET

Gulf Islands Ferry Co., Ltd.
SALTSPRING ISLAND SERVICE
FERRY MS. CY PECK
DAILY EXCEPT WEDNESDAY

Leave Fulford Harbor	8:00 A.M.	4:00 P.M.
Leave Swartz Bay	9:30 A.M.	5:00 P.M.

Subject to Change Without Notice

TARIFF

PASSENGERS	25c
AUTOMOBILES	75c to $1.50, According to Weight
TRUCKS	$1.25 to $2.00, According to Size
MOTORCYCLES	50c

For Further Information and Motor Coach Connections Phone E 1177-1178

RIBBONS IN FINE SHAPE FOR NORTHWEST TOURNEY

Aston Villa Will Meet Manchester In Cup Semi-Final

Winners of English Classic Expected to Emerge From Match — Portsmouth Will Engage Leicester City in Other Encounter

LONDON, March 5 (CP).—Aston Villa was drawn today to meet Manchester City in one semi-final of the English Cup, while Portsmouth engages Leicester City in the other. The matches will be played at Huddersfield and Birmingham, respectively, on March 17.

Unless there is a great upset, the winner should emerge from the Villa-Manchester clash. The Villans, who eliminated Arsenal on Saturday, share with Blackburn Rovers the record of six victories in the historic cup competition. They have reached the final seven times, and the semi-finals thirteen times.

In Manchester City, however, the redoubtable cup fighters have worthy opponents. The City, beaten in the cup final a year ago by Everton, 3-0, has reached the final three times, and the semi-finals five times.

Neither Portsmouth nor Leicester City have ever won the cup, although Portsmouth gained the final five years ago. Leicester City is entering the semi-finals for the first time.

EXTRA SET GAMES MARK TOURNAMENT

D. Philbrick and Mildred Philipsen Win Features at Willows

Two extra-set matches featured the opening rounds of the Willows Badminton Club championships, last night at the Willows. In the men's singles, D. Philbrick eliminated S. Wickett after three hard-fought sets, 15-18, 18-15 and 15-8, while Mildred Philipsen won over Peggy MacDonald in extra sessions, 11-14, 11-7, 11-9. In the rest of the matches the favorites breezed along in fine style, ending their games in regular fashion. Jean Campbell, city champion, advanced at the expense of Margery Benson, a former city titleholder, 11-3, 11-6.

The tournament will continue tomorrow evening, and the draw will be released today. Friday night, the players remaining will resume play. The tournament will end next week with the finals carded March 16.

THE RESULTS

Results follow:

Women Open Singles

Miss M. Harris defeated Miss K. Martin, 11-0, 11-0.

Miss M. French defeated Miss E. Willcox, 11-0, 11-1.

Miss M. Philipsen defeated Miss P. MacDonald, 11-14, 11-7, 11-9.

Miss D. Morley defeated Miss V. Martin, 11-2, 11-2.

Miss J. Campbell defeated Miss M. Benson, 11-3, 11-6.

Men's Open Singles

D. Davis defeated R. A Airey, 15-5, 15-3.

C. Logan defeated P. Leckie-Ewing, 15-9, 18-15.

P. Colclough defeated P. Phillips, 15-8, 15-10.

D. Philbrick defeated S. Wickett, 15-18, 18-15, 15-18.

Open Mixed Doubles

Miss J. Campbell and Simmons defeated Mrs. MacDonald and J. Phillips, 15-6, 15-13.

Miss M. Miller and Hincks defeated Mrs. P. MacDonald and D. Davis, 15-2, 15-10.

Mixed Handicap Doubles

Miss M. Harris and D. Davis, minus 3, defeated Miss E. Willcox and Millins, plus 8, 15-8, 15-8.

Mrs. Pritchard and Witter, scratch, defeated Mr. and Mrs. Young, plus 5, 15-5, 15-5.

Mr. and Mrs. MacDonald, plus 3, defeated Miss B. Nelson and Dunbar, minus 3, 4-15, 15-11, 15-11.

Mrs. Pritchard and Witter, scratch, defeated Mr. and Mrs. MacDonald, plus 3, 15-6, 15-14.

Miss P. Jackson and W. E. Corfield, minus 1 hand, defeated Miss M. Miller and F. A. Jackson, plus 6, 15-13, 13-15, 15-10.

Miss M. Benson and C. Logan, minus 12, defeated O. M. Prentice and Mrs. Knox, plus 2, 15-6, 12-15, 15-7.

Women's Handicap Doubles

Mrs. Pritchard and Miss S. Beecham, plus 4, defeated Miss R. Watson and Miss H. Benson, plus 6, 15-7, 15-4.

Miss K. Unsworth and Miss K. Grogan, plus 5, defeated Mrs. MacDonald and Miss V. Martin, plus 5, 15-2, 15-11.

Men's Handicap Doubles

G. Roberts and L. Davis, plus 7, defeated P. Lackie-Ewing and D. Philbrick, plus 1, 15-17, 15-12, 15-13.

C. H. Jervis and C. Millins, plus 9, defeated O. M. Prentice and M. E. Trueman, plus 6, 15-10, 15-7.

Scottish After B.C. Boxing and Wrestling Meet

VANCOUVER, March 5 (CP).—Officials of the British Columbia branch of the Amateur Athletic Union of Canada have decided to fight the 5 per cent amusement tax on amateur sport gates, following a meeting of the executive, here.

The track and field committee refused Penticton's bid for the provincial track and field championships, July 1, on the ground that too great a time would elapse between that meet and the Canadian championships in Eastern Canada, in August.

Victoria will be granted sanction to hold a five-mile road race on Good Friday, March 30.

Application of the Canadian Scottish Regiment, of Victoria, is being considered as a venue for the provincial boxing and wrestling championships, which will be announced later this week.

NAIDU ANNOUNCES RETIREMENT FROM ACTIVE CRICKET

BOMBAY, India, March 5 (CP).—The man who did probably more than anyone else to bring cricket, in India, to a first-class plane, Cottari Kankaiya Naidu, has announced his retirement from active play in order to give the younger fellows a chance, as he puts it.

Unlike the famed Ranjitsinhji and other Indian cricket stars, Naidu did practically all his playing in India. He was perhaps chiefly responsible for the fact the present official test matches with England were inaugurated. In previous years, English teams touring India have not ranked the matches on the level of the Australian tours.

OTTAWA GIVEN SHUTTLE MEET

Next Year's Badminton Championship to Be Held in East Again

TORONTO, March 5 (CP). — The 1935 Canadian badminton championships will be held at Ottawa, and may be extended from the customary three days to four, it was decided at the annual general meeting of the Canadian Badminton Association, here. Professor W. L. Malcolm, Kingston, was re-elected president.

The meeting approved of a proposal of the Badminton Association of England to organize an international federation. Countries where the game is played will be represented at a meeting in London this week, when the feasibility of forming an international organization will be discussed.

In Canada, it was reported, 16,000 players are registered under the C.B.A.

Other officers elected included vice-president, H. R. Partington, Vancouver.

Trout Fishing Being Enjoyed at Kemp Lake

WITH the opening of the trout fishing season, Kemp Lake, a few miles beyond Sooke, on the Otter Point Road, was the scene of great activity Sunday. Many Victorians were out bright and early and several reported excellent catches. The above picture shows Major Jack Gray and Mrs. Gray about to land a large trout. Kemp Lake has been regularly stocked several times and fly fishermen have been making some fine catches in recent years.

Kimberley Takes Second Game From Vancouver Icemen

TRAIL, March 5 (CP).—Kimberley Dynamiters defeated Vancouver Associated Quakers, 2-1, here, tonight, to go two games up in the three-out-of-five series for the British Columbia senior amateur hockey title. Dynamiters won the first game, Saturday night, 4-0.

Memorial to Be Erected to Late John J. McGraw

SPRINGFIELD, March 5 (AP).—Dimes from the country's baseball fans will be collected to erect a memorial to the late John J. McGraw, for thirty years manager of New York Giants, who died last Monday.

Richard F. (Dick) Kinsella, for twenty-five years a scout for the Giants, started the McGraw memorial movement by filing incorporation papers for a nation-wide organization to collect dime contributions from fans. The memorial will be erected at Baltimore, where the fiery McGraw became famous in baseball as a member of the old Orioles.

Jones Shoots Great Round in Foursome

Great Atlantan Golfer Collects Sparkling 65 Over New Augusta Course—Has Four Threes and Pair of Deuces — Seven Below Par

By SAM ROBERTSON
Canadian Press Staff Writer.

NEW YORK, March 5 (CP).—The balmy breezes from out of Georgia, today, carried the news that the No. 1 celebrity of that state, Robert Tyre Jones, Jr., had smashed the allowed gates of par wide open to collect himself a 65. And the particular significance of these hard-to-get golf numerals was that they told louder than words a good deal of nifty niblick manipulation would be required to chop Bobby out of the Augusta National Open picture this month.

BOBBY JONES

Having helped lay out the Augusta course—corsetted by green lanes with dogwoods, pock-marked its landscape with sandtraps, twisted fairways this way and that, as though golf in its simplest form was not diabolic enough—Jones went out, Saturday, and amassed the amazing score. He was preparing for the termination of his four years of retirement. A couple of weeks hence he re-enters the smoke and exasperation of competition.

The Augusta tournament runs from March 22 to 25. Only those with the purest of golfing blue-blood in their veins will be permitted entry. Canada may have three or four seekers after a cut of the $5,000 prize money or the tall cups there for amateurs.

SOMERVILLE MAY ENTER

It is up to C. Ross Somerville whether or not he starts. The taciturn ironmaster from London, Ont., who won the United States Amateur crown in 1932, gave Jones a titanic tussle before dropping his chance for the same championship in 1930. In these United States, Sandy is spoken of as one of golf's princelings.

Among the Canadian professionals who may match baffy and brassie strokes with America's finest over the Augusta hills are Andy Kay and Willie Lamb, of Toronto; Charlie Murray, of Montreal, or others of their high rating.

In putting together his 31 and 34, in a friendly foursome, Saturday, Jones banged out four 3's and a pair of 2's. The record-making card was seven strokes below par for the tortuous links.

It knocked into a cocked hat any supposition that the music of the Jones' swing had developed sour notes since he put competition behind him four years ago, when there were no more bunkered realms to conquer.

Barney Ross and Klick Battle to Ten-Round Draw

SAN FRANCISCO, March 5 (AP).—Barney Ross, 137½, of Chicago, lightweight champion, and Frankie Klick, 138, San Francisco, junior lightweight champion, fought ten rounds to a draw in a fast battle, here, tonight.

RUNYAN AND SMITH SHOW GREAT GOLF

Trounce Watrous and Dutra 6 and 5 After Spectacular Display

By ALAN GOULD

MIAMI, Fla., March 5 (AP). — Topping off the hottest blast of golf in the nine-year history of this colorful tournament, sensational Paul Runyan, White Plains, N.Y., and sharpshooting Horton Smith, Chicago, moved closer toward a second successive triumph in the international four-ball championship, today, by trouncing Al Watrous and Mortie Dutra, the Detroit pair, 6 and 5.

The youthful defending champions breezed home after blistering the Miami Country Club course with a morning round best ball of 62, ten under par, which clipped two strokes from the former tournament record. Watrous and Dutra were nine under par themselves for the 31 holes the match lasted, but their best efforts paled by comparison with the pace of the "firecracker twins," who were fifteen under par and sixteen strokes under even fours when they settled the match on the thirty-first green.

SENSATIONAL FEATURE

Runyan, the reigning sensation of professional golf, had an individual card of 66, six under par, in the morning, and was three under par in the afternoon. The most extraordinary feature of the match was that they halved the 450-yard No. 1 hole both morning and afternoon, with eagle threes, with Runyan matching Watrous and Dutra in succession with spectacular shots.

Scarcely less spectacular were Densmore Shute, of Philadelphia, the holder of the British Open championship, who combined with Al Espinosa, of Akron, Ohio, to eliminate the "seeded" entry of Willie Macfarlane, of Tuskahoe, N.Y., and Johnny Revolta, of Milwaukee, 4 and 3, with an amazing finish.

Favorites now to win the tournament again, the Smith-Runyan combination will tackle Walter Hagen, of Detroit, and Tom Creavy, of Albany, N.Y., in tomorrow's thirty-six-hole semi-finals, while the Shute-Espinosa team opposes the veteran Brooklyn pair, Wiff Cox and Wild Bill Melhorn.

DUNCAN JUNIORS DEFEAT WILLOWS

Up-Islanders Win Right to Meet Willows No. 2 Team for Island Title

DUNCAN, March 5.—Playing their first cup match, Duncan juniors came through the first round with a 9-7 victory over Willows second junior team. The cup is emblematic of the Lower Island junior badminton championship, and the local team will now meet Willows first, who disposed of Brentwood on Saturday, in the final tussle. Scores, with Duncan players named first, follow:

Girls' Doubles

K. Staples and M. Miller defeated J. Tweed and S. Swift, 15-10, 15-17, 15-12, and beat R. Watson and R. Pangman, 15-2, 15-12.

G. Rice and M. Woods lost to R. Watson and R. Pangman, 12-15, 9-15, and lost to J. Tweed and S. Swift, 5-15, 8-15.

Boys' Doubles

R. Bone and B. Garrison beat J. Grogan and H. McDonald, 15-1, 15-11, and beat M. Allen and M. Beedham, 15-7, 15-9.

T. Staples and C. Hoskins lost to M. Allen and M. Beedham, 5-15, 8-15, and lost to J. Grogan and H. McDonald, 9-15, 1-15.

Mixed Doubles

R. Bone and K. Staples defeated H. McDonald and R. Watson, 18-15, 15-4, and defeated J. Grogan and J. Tweed, 15-2, 15-7.

B. Garrison and G. Rice defeated H. McDonald and R. Watson, 15-3, 14-15, 15-9, and lost to J. Grogan and J. Tweed, 15-17, 15-6, 4-15.

T. Staples and M. Miller defeated M. Beedham and R. Pangman, 15-10, 10-15, 15-10, and defeated M. Allen and S. Swift, 18-17, 12-15, 15-10.

C. Hoskins and M. Woods lost to M. Allen and S. Swift, 14-17, 18-15, 13-18, and lost to M. Beedham and R. Pangman, 7-15, 7-15.

N.H.L. STANDINGS

Official standings of the National Hockey League follow:

CANADIAN SECTION

	P.	W.	L.	D.	F.	A.	Pts.
Toronto	42	24	9	9	157	97	57
Montreal	44	17	18	9	100	113	43
Canadiens	43	18	19	6	87	92	42
Americans	42	14	18	10	88	105	38
Ottawa	42	11	26	5	100	128	27

UNITED STATES SECTION

	P.	W.	L.	D.	F.	A.	Pts.
Detroit	44	21	13	10	102	93	52
Rangers	42	20	15	7	105	92	47
Chicago	43	18	13	11	79	68	47
Boston	44	14	25	5	90	120	33

CITY WILL MEET

A special reorganization meeting of the Victoria City First and Second Division football teams, will be held tonight at the Veterans of France, at 8 o'clock. Present players, and anyone interested, are asked to attend.

CHAMPIONS READY FOR OPENING TILT AGAINST GILMORES

Dominion Titleholders to Leave This Afternoon for Big Meet in Seattle—Seven of Ten Local Players to Make Trip—Face Oilers Tomorrow Night in Opener

British Columbia's ambassadors to the annual Northwest A.A.U. basketball championship, to be staged in Seattle Wednesday, Thursday and Friday of this week, Victoria Blue Ribbons, Dominion titleholders, will leave on this afternoon's boat for the Sound City in the pink of condition for their opening clash at the University of Washington Pavilion tomorrow night with Gilmore Oil, champions of the Community League. The locals have gone through some hard workouts since eliminating Everett Shadoffs here last week to gain a berth in the tournament, and are confident of giving a good account of themselves against the powerful American opposition.

Seven of the Ribbons' ten players will make the trip, George Robertson, Johnny Craig and Jack Caddell, three forwards, being unable to go. The party will include Fred T. Moore, of Vancouver, honorary-president; J. A. Barnett, president; Manager Ernie Cook, and his chief assistant, Tommy Little, a member of last year's championship machine. Little is taking his basketball togs along and will see action if the Ribbons need him. Chuck Chapman, towering red-haired guard and captain; Albert "Red" Martin, Doug Peden, Joe Ross, Al Imrie, Tommy Forbes and Art Chapman are the players going.

STARTING TEAM

Fit after his serious ankle injury, Art Chapman will hold down the pivot position, flanked on the wings by "Red" Martin and Doug Peden. Chuck Chapman and Joe Ross will open on the back division, while Imrie and Forbes will be reserves, and should see plenty of action before the tournament ends. The Ribbons will get in a short workout tomorrow afternoon to familiarize themselves with the strange court.

If the tea and coffee merchants can display the same form which carried them through in the Canadian final against Windsor-Walkerville Alumni last May, or even uncork the same brilliance as they did against Gilmore Oil and McKay's Giants, the two top-notch Sound City quintettes, they will be even money to come through, or at least be right near the top at the finish.

OILERS STRONG

The Ribbons will run up against a smart squad of ball players in their opening conflict in the Oilers. Headed by the brilliant Hank Swanson, the Seattle cagers will have such sharp-shooting aces as Huntley Gordon, high-scoring centre; Johnny Fuller and Goodie Morrison annoying the Ribbons' defence all evening. Another strong quintette in the meet is the Union Oilers, of Portland, rated as one of the best-balanced clubs on the Coast.

Four fixtures will be played tomorrow and Thursday nights and the two top squads will battle in the final Friday evening. The winning team will earn the right to represent the Northwest district of Washington and British Columbia at the National A.A.U. tournament in Kansas City next week. The champions will leave immediately after the series and will arrive in Kansas City Monday afternoon.

THE SCHEDULE

The schedule for the Northwest tournament games follows:

Wednesday Games

Game No. 1—Chehalis vs. Spokane, 6:30.

Game No. 2—Yakima vs. University Christian Church or Renton, 7:30.

Game No. 3—Tacoma vs. Union Oil, 8:30.

Game No. 4—Victoria vs. Gilmore Oil, 9:30.

Thursday Games

Game No. 5—Loser 1 vs. Loser 3, 6:30.

Game No. 6—Loser 2 vs. Loser 4, 7:30.

Game No. 7—Winner 2 vs. Winner 4, 8:30.

Game No. 8—Winner 1 vs. Winner 3, 9:30.

Friday Afternoon Games

Game No. 9—Winner 5 vs. Winner 6, 3 o'clock.

Game No. 10—Loser 7 vs. Loser 8, 4 o'clock.

Friday Night Games

Game No. 11—Winner 7 vs. Winner 8, 8 o'clock (championship).

Game No. 12—Winner 9 vs. Winner 10, 9 o'clock (for third place).

Oaklands School And Boys' Central Will Meet Today

WEATHER permitting, Oaklands and Boys' Central will meet in their Colonist Cup Rugby match, this afternoon, at Royal Athletic Park, at 3:45 o'clock. A great deal depends on the outcome for Oaklands. If they win they will go into a tie for first place with Margaret Jenkins, and a play-off will be necessary, while a loss will give the latter school the prized piece of silverware for the first time. Rain this afternoon will force postponement of the game.

DUNCAN WINS FROM LOCALS

Up-Islanders Defeat Victoria No. 2 Team in Badminton Match

DUNCAN, March 5.—In a Division II badminton match played here Saturday, Duncan's third team won from Victoria "2," by an 11-5 score. Results, with Duncan players named first, follow:

Women's Doubles

Misses Fraser and Staples beat Misses Sluggett and Gordon, 15-6, 15-7, and beat Misses Styan and McCall, 15-8, 15-11.

Misses Price and Longbourne beat Misses Styan and McCall, 7-15, 15-9, 18-16, and beat Misses Sluggett and Gordon, 15-9, 15-10.

Men's Doubles

Prevost and W. Robertson lost to F. Tyrell and Clarke, 15-10, 4-15, 15-17, and beat H. Tyrell and Holman, 15-9, 15-1.

Coombe and R. Robertson beat H. Tyrell and Holman, 15-6, 15-7, and lost to F. Tyrell and Clarke, 13-15, 17-18.

Mixed Doubles

Prevost and Miss Fraser lost to F. Tyrell and Miss Sluggett, 15-5, 16-15, 15-18, and beat Clarke and Miss McCall, 15-8, 12-15, 15-13.

W. Robertson and Miss Price beat Clarke and Miss McCall, 15-4, 15-7, and lost to F. Tyrell and Miss Sluggett, 7-15, 8-15.

R. Robertson and Miss Staples lost to H. Tyrell and Miss Styan, 15-10, 7-15, 14-18, and beat Holman and Miss Gordon, 8-15, 17-16, 15-2.

Coombe and Miss Longbourne beat Holman and Miss Gordon, 15-5, 10-15, 15-11, and beat Tyrell and Miss Styan, 15-4, 15-7.

AMERKS AND HAWKS WIN

New Yorkers Stop Senators 3-0 as Chicago Beats Maroons 4-2

NEW YORK, March 5 (CP). — New York Americans made a brave start in their new fight for a play-off position in the National Hockey League's Canadian division, here, last night, by defeating Ottawa Senators, 3-0, in one of the dullest games of the season. Victory left Amerks four points behind Montreal Canadiens.

Warm weather and rough ice hampered both teams and play suffered accordingly. Best play of the night was the one Rabbit McVeigh made for the third goal, after Bill Brydge and Bob Gracie had given Americans a 2-0 lead in the second period. The agile Rabbit did a neat job of feinting Al Shields and Scotty Bowman out of position and fired from between them.

HAWKS STOP MAROONS

CHICAGO, March 5. — Chicago Black Hawks defeated Montreal Maroons, 4-2, in a fast N.H.L. fixture, here, last night. Johnny Gottselig sent Chicago away to a good start over Maroons with a goal in the first period, and Maroons never threatened after that, although they played hard all the way. Paul Thompson, another Calgarian, got two goals, his first coming after forty-five seconds of the second period.

Then Cy Wentworth passed to Hooley Smith for the first Maroon goal, and Edmonton's Leroy Goldworthy gave the Hawks another in the middle frame. After Baldy Northcott cut the Chicago margin to one goal early in the last session, Thompson got his second score of the match.

Major Goodsell Seeking $5,000 From University

LOS ANGELES, March 5 (AP).—Major Goodsell, former crew coach at the University of California, filed suit for $5,000 in Superior Court here, today, against the Associated Students of the university, asserting they violated their contract with him.

Goodsell stated he was employed at a salary of $5,000 a year as coach, last September 15, and that on November 23 the school abandoned rowing as a sport. He asked $938 for his services as coach, and $4,062 he claims is still due him under the contract.

LANGFORD TENNIS

The annual meeting of the Langford Tennis Club will be held at the home of Mr. and Mrs. Le Quesne, Millstream Road, tonight, at 8:00 o'clock.

BELIEVE IT OR NOT - - - - - - - By Ripley

EXPLANATION FOR SUNDAY'S RIPLEY CARTOON

Cigar Store Indian Official—In the year 1883 in Allentown, New Jersey, a few humorous citizens conceived the idea of running "Abner Robbins"—fictious name for a cigar store Indian—against the man who had then held the office of Justice of the Peace and had been in that office for a number of years. Only a few people knew who "Abner" was until after the election, and then it was found he had beaten the incumbent by seven votes. Upon learning that he had been beaten by the cigar store advertisement, the Justice resigned in chagrin.

Please address all queries to Cartoonist Ripley, c/o King Features, New York City, N.Y.

CONACHER PRACTICALLY CINCHES SCORING CROWN

Leafs' Winger Has Nine-Point Lead Over Joe Primeau

Scoring Leadership Both in Goals and Assists Conceded—Has Fifty Points—Teammate Second—Frankie Boucher Top in U.S. Section

MONTREAL, March 5 (CP). — Any doubt as to who would lead the National Hockey League scorers this season, just about disappeared during the week-end, when Charlie Conacher scored three goals and an assist and boosted his leadership over the field to a clear nine points.

The Toronto Maple Leafs' right winger is conceded scoring leadership both in points and in actual goals. With the end of the season in sight, none seemed to have an outside chance of matching his thirty-one goals, while his total points, fifty, were nine more than his centre man, Joe Primeau, second in the whole league with 14-27—41.

BARRY WELL UP

Statistics, issued tonight by President Frank Calder, showed Marty Barry, centre of the lowly Bruins, was second in the league in goals scored, with twenty-two. An oddity in the lists was that Detroit Red Wings, leader in the United States section, had not placed a man in the first flight of that division. Their success, however, is reflected in a group of three of their men following the four leaders, Larry Aurie, Cooney Welland and Johnny Sorrel, having thirty, thirty and twenty-nine points, respectively.

The penalty leadership remained unchanged, Red Horner's 129 minutes topping the pack, while Lionel Conacher is second with sixty-nine.

SCORING LEADERS

Canadian Section

	G.	A.	P.	Pen. in Mins.
Conacher, Toronto	31	19	50	26
Primeau, Toronto	14	27	41	6
Jackson, Toronto	19	18	37	38
Jolliat, Canadiens	18	13	31	23
Smith, Montreal	13	15	28	40
Clancy, Toronto	11	17	28	58
E. Roche, Ottawa	13	14	27	20
Northcott, Montreal	16	9	25	25
McVeigh, Americans	14	11	25	4
Robinson, Montreal	10	15	25	12
E. Burke, Americans	16	8	24	24
Shannon, Ottawa	11	13	24	24
Himes, Americans	8	16	24	8
Kaminsky, Ottawa	7	17	24	14
D. Roche, Ottawa	13	9	22	20
Trottier, Montreal	8	14	22	17
Gagnon, Canadiens	8	13	21	20
Thoms, Toronto	7	14	21	22
Ward, Montreal	12	8	20	44
Blinco, Montreal	12	8	20	2
Larochelle, Canadiens	10	10	20	27
Cotton, Toronto	8	12	20	39
Blair, Toronto	13	6	19	30
Howe, Ottawa	13	6	19	18
H. Kilrea, Toronto	9	9	18	8
Voss, Ottawa	6	12	18	6
Klein, Americans	10	7	17	29
Finnigan, Ottawa	8	8	17	10

United States Section

	G.	A.	P.	Pen. in Mins.
Boucher, Rangers	13	27	40	2
Barry, Boston	22	12	34	12
Thompson, Chicago	18	16	34	17
Dillon, Rangers	10	24	34	8
Stewart, Boston	17	13	30	61
F. Cook, Rangers	16	14	30	32
Aurie, Detroit	11	19	30	4
Sorrell, Detroit	20	9	29	8
Romnes, Chicago	7	20	27	6
Gottselig, Chicago	14	12	26	4
Lewis, Detroit	14	12	26	15
W. Cook, Rangers	13	11	24	19
Murdoch, Rangers	16	6	22	23
Lamb, Boston	8	12	20	47
E. Seibert, Rangers	11	8	19	49
Carson, Detroit	10	9	19	32
Conacher, Chicago	9	10	19	69
Goodfellow, Detroit	9	10	19	45
Keeling, Rangers	14	4	18	16
Clapper, Boston	9	9	18	6
Beattie, Boston	7	10	17	24
Pettinger, Detroit	2	14	16	12
Wiseman, Detroit	5	9	14	11
Ripley, Bost.-Rngrs.	5	9	14	14
March, Chicago	4	10	14	26
Cook, Chicago	5	8	13	15
Emms, Detroit	6	6	12	49
Oliver, Boston	5	7	12	6
Couture, Chicago	5	7	12	14

MEN'S
SPRING HATS
New Styles and Shades
By the Makers of Brock
$3.50
Price & Smith, Ltd.
614 Yates Street

COLONIST TO FACE DUNCAN THIS EVENING

Newsies Will Clash With Up-Island Firemen in Cage Series

Doc Sturdy's hard-working Colonist basketball squad, senior "B" city champions, will make a determined effort to reach the Vancouver Island final tonight at the High School gymnasium, when they step on the court to battle the Duncan Firemen in the second and last fixture of the Lower Island play-off. The battle will be the feature of a three-game card, the other two matches being the first rounds of the Winter Cup knockout series. K of P. and Young Blue Ribbons will meet in the opener at 7:30, and Lake Hill will take on the Tillicums in the second game.

The morning newspaper quintette will enter the second game with the fire fighters from Up-Island eight points down, and therefore must go at top speed from the opening whistle to come through a winner. Duncan won the first game last week, 26-28. Playing on their home floor, the newsies will be more confident, and expect to wipe out the Firemen's lead early in the fray.

TWO STRONG TEAMS

Frank Elliott and Wally Stipe will probably open on the guard positions, while lanky Bill Clarke will start at the tip-off position, flanked by Jack Keachie and either Gordie Scott or Lloyd Jones. The reserve list is strong, with Gordie Moore, Al Smith and Stan Miles to choose from. Duncan's personnel includes J. Dirom, Hattie, A. Evans, A. Dirom, H. Talbot, McNichol, L. Talbot, Rupert McDonald and Roy Haines.

If the Colonist manages to eliminate their opponents, they will face Nanaimo in the first game of the final series tomorrow night at the High School gymnasium. Secretary Bill Erickson announced yesterday. Adverts, women's city champions, will meet Nanaimo, and the Beavers will face Cumberland on the same card.

BOWLING

AT ARCADE ALLEYS

INTERSERVICE FIVEPIN LEAGUE

Veterans of France—C. Rodway, 812; C. Crawford, 650; J. Maxwell, 451; George Greene, 529; F. Whitford, 623. Total, 3,066.

Brilannia—R. Milburn, 595; V. Scarborough, 397; F. Phillips, 246; D. Croston, 570; J. Huxtable, 761; D. Hurdle, 438. Total, 2,893.

Brilannia won two.

Pro Patria—C. Kinney, 580; B. Lea, 557; W. Willmott, 467; D. Danes, 566; W. Morry, 898. Total, 2,968.

Naval Veterans — D. Clarke, 655; S. Ruffell, 567; E. Prawett, 436; A. Benn, 806; C. Chislett, 666. Total, 3,030.

Naval Veterans won three.

AT OLYMPIC ALLEYS

COMMERCIAL TENPIN LEAGUE

Section "A"

Hustlers — Simmons, 461; Stock, 414; Butt, 556; Elwood, 464; low score, 469; handicap, 138. Total, 2,534.

Sons of Canada—C. Hilton, 622; W. Johnston, 388; D. McDiarmid, 369; R. Morrison, 574; J. Bacon, 466; J. Bantly, 287; handicap, 232. Total, 2,791.

Sons of Canada won three.

Tillicum A.C.—Reg Thompson, 477; A. Vivian, 499; J. Lee, 477; Al Falk, 466; J. Quinn, 610; handicap, 213. Total, 2,712.

Modern Shoe—C. Cornett, 560; A. Spouse, 522; Penden, 411; Williams, 466; Pollard, 449; handicap, 354. Total, 2,606.

Modern Shoe won two.

Shell Oil—Hearn, 370; Dance, 408; Nicol, 393; Paterson, 264; Dansefield, 294; handicap, 357. Total, 2,086.

Kent's—G. Morley, 489; A. Kant, 407; A. Woolston, 531; N. Parsell, 546; A. McKiernan, 508; handicap, 270. Total, 2,759

Kent's won three.

National Motors—O. Heathfield, 523; J. Waters, 421; J. Todd, 411; T. Waters, 445; H. Hill, 486; handicap, 353. Total, 2,691.

National Motors won three by default.

C.P.R. FIVEPIN LEAGUE

E. & N. Shops—Menzies, 563; Cullin, 540; Zacharelli, 610; Walker, 554; Devereaux, 510; handicap, 207. Total, 2,884.

Empress "A"—D. Graham, 589; J. Kamp, 566; C. Mynott, 584; F. Cannon, 615; A. Whyte, 643; handicap, 394. Total, 3,311.

Empress "A" won three.

Empress "B"—B. McDiarmid, 416; A. Dykes, 575; A. Knight, 488; H. Rawnsley, 503; J. McLellan, 594; handicap, 189. Total, 2,677.

Express—F. E. Dulot, 496; J. H. Aylwin, 501; R. H. Boothe, 424; W. H. Wilkinson, 524; C. M. Tickle, 611; handicap, 278. Total, 2,853.

Express won two.

Lawn Bowlers—O. Ward, 650; A. H. Shotbolt, 270; J. Palmer, 463; A. T. Harris, 302; G. B. Dixon, 606; T. H. Mayne, 285; handicap, 190. Total, 2,876.

Telegraphs—W. Stewart, 528; W. Fyn, 646; S. R. Saunders, 609; I. R. Burns, 538; J. J. Hickey, 470; handicap, 201. Total, 3,079.

Telegraphs won three.

Raymond Jacks Force Play-Off For Hoop Crown

RAYMOND, Alta., March 5 (CP). —Raymond Union Jacks, Alberta senior basketball champions, today had forced a play-off series for the year's title by defeating Lethbridge Young Liberals, 34-32, in the final game of the season's schedule. Each team has nine victories and three losses.

Bob Schwengers Wins at Colwood

Returning a net card of 72, Bob Schwengers won the seventh monthly medal competition at the Royal Colwood Golf Club, Sunday, from a select field. A. W. Millar was a close second with a net 74.

Gains Knocks Out German Heavy in Seventh Session

LEICESTER, England, March 5 (CP).—Larry Gains, Toronto negro boxing master, hit the comeback trail tonight by knocking out the German heavyweight, Ernest Guhring, in the seventh round of their twelve-round bout.

Gains lost the British Empire heavyweight crown last month to Len Harvey, the British man-of-all-weights.

RISKULUS WINS THRILLING RACE

Northway Stable Entry Captures Agua Caliente Derby by Nose From Bissagos

AGUA CALIENTE, Mexico, March 5 (AP).—Riskulus, racing for the Northway Stable, owned by Norman Church, of Los Angeles, won the Agua Caliente Derby, yesterday, by a nose, in a thrilling stretch duel with Bissagos, filly owned by John D. Spreckels III, Coronado sportsman. Riskulus and Bissagos led the rest of the field by ten lengths.

Time for the mile and one-eighth stake was 1:50 4-5, a fast second slower than the track record. The purse was $2,000 added.

Riskulus, piloted by Georgie Woolf, is a three-year-old colt by Stimulus out of Risky. He raced at Tanforan before the Agua Caliente meeting opened.

Results follow:

First Race—One mile:
Bright Sun (Winters) $3.80 $3.60 $3.60
Lanty Boy (McCown) 7.40 4.00
Silk Covering (Williams) 4.00
Time, 1:41. Also ran: Dodie, Little Satin, Heine Mudder, North Cutt, Alsisto, Tab and Ruth Aspin.

Second Race—One mile:
Voyage (King) $8.80 $4.20 $3.60
Paige (Thornton) 4.80 3.60
Carl B. (Craig) 2.60
Time, 1:41. Also ran: Arson, Princess Val, Mailliw, Myrtle C., Diaaina, Dacile and Krumm.

Third Race—Six furlongs:
Crofton (Heim) $10.60 $6.20 $3.40
Club (Craig) 4.40 3.40
Wooly Meteor (Thornton) 4.00
Time, 1:13. Also ran: Cash Play, Too Much Talk, Leano, Jennie Gal, Notify and Verusma.

Fourth Race—Six furlongs:
Gene D. (Turk) $30.00 $13.60 $7.40
Vermont Rose (Heim) 3.60 3.40
Johnnie D. (Malben) 7.00
Time, 1:13 3-5. Also ran: Gold Clasp, Ancelot, Golden Crystal, Early Star, Pomnohone, Up and Fair Side.

Fifth Race—Mile and one-sixteenth:
Petelkin (Arnold) $12.40 $6.00 $3.00
Madam Queen (Winters) 3.00 3.40
Suneur (McCown) 3.00
Time, 1:46. Also ran: Westire, Tienette, Malicious and Danea.

Sixth Race—Six furlongs:
Gaillardia (King) $10.80 $4.40 $4.40
Onrush (Grayson) 3.00 2.80
Chief Almeren (Craig) 4.20
Time, 1:11. Also ran: Midshipman, Boardwalker, Sundot and Rasper.

Seventh Race—One mile:
Lady Va Va (Stuckl) ...$15.80 $5.00 $3.40
Parawick (Heim) 3.80 2.60
Sophist (Pollard) 3.40
Time, 1:39. Also ran: Sycamore, Zevar, New Sun, Proud Hills and Bonhonest.

Eighth Race—Mile and one-eighth: Agua Caliente Derby:
Riskulus (Woolf) ....$3.20 $2.20 ...
Bissagos (Winters) .... .. 2.60 ...
Mercelta (Malben) ....
Time, 1:50 4-5. Also ran: Flying Watch and High Tension.

Ninth Race—Mile and one-sixteenth:
Morpheus (Pollard) $6.60 $3.20 $3.00
Leader (Grayson) 4.80 2.00
Frank D. (Winters) 2.60
Time, 1:46 2-5. Also ran: Zinn, Sand Baby, Sour Mash, Shasta Monk, Flying Atom, Neckpiece, Emery, Ladrone and Dancing Jane.

Tenth Race—Mile and one-quarter:
Argus (Heim) $7.40 $3.20 $3.40
Wizardry (Winters) 3.40 2.40
Bantu (Pollard) 2.60
Time, 2:09. Also ran: Transmission, Chuno, For Play, Golden Sweep, Orange Plume and Searington.

Weather clear; track fast.

OVERNIGHT ENTRIES

First Race—Four furlongs:
(A) Toro Blue 118
Susia Price 115
Tyre 115
Mike L. 118
(B) Phyllis C. 115
Penal 118
Voline Hour 115
Hope Loring 118
(B) Lady Laura 115
(A) Toro Bana 119
(A) Northway Stable entry.
(B) Woodward entry.

Second Race—Six furlongs:
Sir Raoul 115
North Ypres 115
Clean Play 115
Gold Dollar 108
Pico Blanco 110
Totolo 108
Easter Luck 108
Baby Bane 105
Dianora 105
Bessie Lou 106
Peace Princess 106
Miriam R. 110

Third Race—One mile:
San Clemente 112
Dare Devil 106
Valley Sun 101
Ono 106
Abiet 108
Russenea 112
Red Fellow 109
Hi Dwyer 109
Wood Rey 106
Falizen 106

Fourth Race—One mile:
King Commandar 106
Jas Pal 106
Parlez Voua 101
St. Carl 106
Wirl 112
Fuss Budget 101
Timbus 112
Quien Ann 107
Little Kid 106
Mary Bane 104

Fifth Race—Five and one-half furlongs:
Old Kickapoo 111
Yozano 107
Prince Bow 111
Waterdark 107
Cabotin 92
Custodian 107
Donald 113
Early 102
Fly Fast 111
Carol Hills 107
Morala 82
El Cajon 115

Sixth Race—Mile and seventy yards:
Malicious 113
Eighth Pole 100
Porternesia 112
Jillion 102
Call to Arms 106
Fete 112
Blondella 108

Seventh Race—Mile and one-sixteenth:
Judge Leuders 113
Merceline B. 102
Maxwell M. 107
Speedy Al 107
Friar's Choice 107
Kina Caress 107
Poor Pan 107
Catanliddle 107
Lauri Kelly 107
Atcines 107
Poitou 107

Eighth Race—Mile and one-quarter
Herdsman 110
Missive 110
Chuno 110
War Over 110
Flashy 105
Monismaro 110
Searington 110
Argue 110
Trompe 110
Rock Cerso 110

J.B.A.A. PRACTISE

A practice of the J.B.A.A. senior Rugby team will be held tonight at Royal Athletic Park, at 7 o'clock. All players are asked to attend.

H. A. TOMALIN HEADS FIELD IN CUP MEET

Returns Net Card of 64 to Win Qualifying Round in Galt Cup Tourney

Turning in a gross card of 82, which his handicap of 18 reduced to a net 64, H. A. Tomlin headed the large field in the qualifying round of the Galt Cup competition, Sunday, at the Victoria Golf Club by a lone stroke over the eighteen holes. Close on the heels of the medalist came W. P. Bowden, with a card of 78-13—65, while tied for the next two places were R. Peachey and Don Campbell, with net 67's. Scores of 72 or better gained places in the trophy flight.

THE SCORES

Results and draw for the first rounds follow:

	Gross	Hdcp.	Net
H. A. Tomalin	82	18	64
W. P. Bowden	78	13	65
R. Peachey	78	13	67
Don Campbell	77	10	67
H. G. Wilson	82	14	68
J. H. Wilson	75	7	68
Alan Taylor	72	4	68
T. O. Mackay	84	16	68
W. B. Barrett	83	14	69
W. H. M. Haldane	81	12	69
J. E. Todd	74	4	70
H. G. Garrett	82	12	70
A. H. Ford	84	14	70
Hew Paterson	81	10	71
H. G. Lawson	93	22	71
S. A. Haynes	82	10	72
A. M. Watson	77	5	72

S. A. Haynes and Alex Watson tied for the last place to qualify for the cup and will play a full round as soon as possible to decide who qualifies.

	Gross	Hdcp.	Net
A. G. Beasley	79	6	73
W. B. Leach	86	13	73
B. S. Heisterman	93	20	73
J. F. Dick	89	16	73
Capt. Merston	87	14	73
A. S. G. Musgrave	81	8	73
H. F. Hepburn	82	8	74
H. N. Lay	90	16	74
Dr. J. D. Balfour	88	14	74
A. M. R. Shaw	90	16	74
H. E. Hunnings	88	14	74
L. C. Boyd	88	14	74
J. Gray	95	20	75
D. W. Pangman	93	18	75
Harold Haynes	85	9	76

The above form the first flight.

	Gross	Hdcp.	Net
T. R. Griffith	100	23	77
J. H. Harman	101	24	77
J. W. Pangman	91	14	77
C. W. Walker	92	14	78
A. B. Crump	90	12	78
H. G. S. Heisterman	98	20	78
J. H. D. Benson	94	16	78
G. K. Thompson	88	10	78
L. S. V. York	91	12	79
H. J. Davis	91	12	79
W. A. R. Hadley	94	14	80
W. L. McIntosh	95	15	80
C. G. Heisterman	104	23	81
R. C. Field	105	24	81
R. H. B. Ker	94	13	81
Dr. W. T. Barrett	96	14	82

The above form the second flight.

	Gross	Hdcp.	Net
I. McDermott	100	17	83

GALT CUP DRAW

The draw follows:

Cup Flight

H. A. Tomlin vs. W. B. Barrett.
A. H. Ford vs. H. G. Wilson.
Alan Taylor vs. H. G. Lawson.
J. E. Todd vs. R. Peachey.
J. D. D. Campbell vs. H. G. Garrett.
T. O. Mackay vs. play-off.
J. H. Wilson vs. Hew Paterson.
W. H. M. Haldane vs. W. P. Bowden.

First Flight

Lieutenant-Commander H. N. Lay vs. play-off.
L. C. Boyd vs. J. F. Dick.
A. S. G. Musgrave vs. D. W. Pangman.
A. M. R. Shaw vs. W. B. Leach.
B. S. Heisterman vs. H. E. Hunnings.
Harold Haynes vs. H. F. Hepburn.
Captain Merson vs. J. Gray.
Dr. J. D. Balfour vs. A. G. Beasley.

Second Flight

T. R. Griffiths vs. L. S. V. York.
C. G. Heisterman vs. A. B. Crump.
J. H. D Benson vs R. H. B. Ker.
W. A. R. Hadley vs C. W. Pangman.
C. W Walker vs. W. L. McIntosh.
Dr. W. T. Barrett vs. C. K. Thompson.
H. G. S. Heistehman vs. R. C. Field.
H. J. Davis vs. J. H. Harman.

All matches will be eighteen holes except the final, which will be thirty-six.

Three-quarters of the difference in handicaps will be allowed.

First rounds must be played by March 11, second rounds by March 18, third rounds by March 25 and final rounds by April 1.

Remember When

(Twenty-Five Years Ago)

The Victoria Y.M.C.A. basketball team lost its lead in the international league as a result of last night's match with Vancouver association's representatives. At the finish of what might properly be termed an historical struggle, inasmuch as it attracted the largest and most enthusiastic crowd and was the closest and best exhibition seen here for years, the local quintette were behind just three points. They had with them a large contingent of lusty-lunged rooters who stood to their guns gallantly throughout the battle, vieing vainly but consistently with the five hundred or more local fans. The final score was 28-25 for the snappy Mainland squad. Victoria was the strongest in the first. Possibly this is accounted for by the fact that Vancouver's players were strange to the floor. At any rate the local's speedy combination, their sudden change of tactics when on the aggressive and when on the defensive, and their ability to quickly make and take advantage of openings puzzled the visitors. Victoria led at the interval, 13-11. The second half showed the Vancouver boys at their best and they soon tied up the count and went out in front in the dying minutes to cop the fixture after a brilliant all-round display.

Teams follow:

Vancouver—Tuck (11), Ross (11), Cunningham (4), Slark, Matthews (2).

Victoria—Whyte (13), McKitrick (8), Pettierew (2), Mason (2), Roskamp.

The Nanaimo Soccer Team will reach the city on the noon E. & N. train today in order to meet the Esquimalt representatives on the Canteen Grounds at 3 o'clock in a Senior Island League fixture. The visitors, as has been asserted in these columns, are in good shape, having been trailing very faithfully. They will bring down their best eleven and will be favored to return with a victory. Esquimalt has lined up a powerful side and hope to gain some revenge for their defeat Up-Island some weeks ago.

Physical Director Findlay, of the Y.M.C.A., has received a communication from the Everett Y.M.C.A. announcing that they have arranged for a wrestling tournament open to all members of that organization in the Northwest. The classes to be represented are: 115 pounds, 135 pounds, 145 pounds and 158 pounds. The local Y.M.C.A. is expected to send some of their wrestlers to the meet.

You Buy the Best When You Get an
"EASY" WASHER
Built for years of dependable service; fully guaranteed, and 100% made in Canada.
$84.50 to $164.50
Terms as Low as $5.00 Cash, $5.45 Monthly
641 Yates St. KENT'S Phone E 6013

NANAIMO AND VARSITY TIE

U.B.C. Team Holds Coal City Squad to 4-All Draw in Exhibition

NANAIMO, March 5. — Varsity and Nanaimo City soccer football teams played a four-four draw exhibition game here Sunday. Nanaimo seem unable to shake their draw complex, as Sunday's game was their sixth draw in seven starts. Varsity, although two goals down near the end of the first half, displayed fine football, and just before half-time, scored; then, early in the second half, took a penalty kick, and equalized. Both teams scored two goals each later, but it was anybody's game until the last whistle.

The city were without the services of George Kulai and Strang, who have gone to the Cariboo country for the Summer, and they were also short of the services of Dicky Stobbart, at centre half, and Edmunds, at right fullback. Without these players, considering the quality of the ball played by Varsity, the locals were lucky to get a draw.

DIVOT DUST

BY COLONEL BOGEY

"ADVICE" IS DEFINED

The Rules of Golf committee of the Royal and Ancient Golf Club of St. Andrews, Scotland, in setting out to amend the rules, wisely began with some of the definitions and clarified their meaning. For instance, the committee defined "advice" as "Any counsel or suggestion which could influence a player in determining his play, the choice of a club, or the method of making

a stroke." And, the amended definition continues: "Information as to the Rules of Golf or information indicating the line to the hole are not considered advice."

Since match play rules state that a player may not ask for nor take any action which will result in his receiving advice from any person except his caddy, his partner or partner's caddy, under penalty of loss of the hole, the definition of advice is important. In the case of the medal player, engaged in stroke competition, he may receive advice only from his own caddy, under penalty of disqualification. In medal play, a fellow-competitor is not a partner, and asking or receiving advice from him incurs disqualification.

Under the rule, anyone may advise a player as to the Rules of Golf. Anyone may indicate the line to the hole, and under the amended rules the flagstick may be held aloft to indicate the location of the hole at any time. No mark may be placed on that line, however, nor may anyone stand on the line of play while the stroke is being played. But it must be remembered, only those specified in the rule may give or be asked for advice.

Since the Rules of Golf are written for match play, with "Special Rules for the Conduct of Stroke Competitions," and there is variation as to rules and penalties between these two forms of competitive play, this might be a good place to show the distinction between match play and medal, or stroke, competition.

In match play the game is played by holes. Two, three or four players compete, singly or in sides of two players each, and the match is decided by the number of holes won by each player or side.

The Rules of Golf now define a match as eighteen holes, unless otherwise decreed.

In medal play or stroke competition, the player who completes the stipulated round or rounds of the course in the fewest strokes is the winner.

Tomorrow: "A Hazard Defined; Play in a Hazard."

MANHOOD, HOW REGAINED
And All Urinary Ills of Men
TAKE OUR HERBAL REMEDIES
Book on "How to Obtain True Manhood" and "Ills of Men," with Diagnosis Form, testimonials and advice, in plain envelope. Free.
OUR SPECIALTY
Treatment Without Personal Interview
ENGLISH HERBAL DISPENSARY, LTD.
1359 Davis Street, Vancouver, B.C.
Established in Vancouver 18 Years

HOCKEY STANDINGS

NORTHWEST LEAGUE

	W.	L.	D.	F.	A.	Pt.
Edmonton	17	12	4	84	60	38
Calgary	18	11	5	107	67	38
Vancouver	16	13	1	67	88	33
Seattle	14	16	2	81	63	30
Portland	11	16	3	78	114	25

AMERICAN ASSOCIATION

	W.	L.	D.	F.	A.	Pt.
Kansas City	21	14	3	87	71	43
St. Louis	21	14	3	80	62	42
Tulsa	19	23	6	70	52	30
Oklahoma City	18	22	3	75	88	30

INTERNATIONAL LEAGUE

	W.	L.	D.	F.	A.	Pt.
Buffalo	16	13	21	77	62	43
Detroit	18	18	4	82	88	42
London	17	14	7	61	67	41
Syracuse	16	16	4	107	100	40
Windsor	17	21	2	73	80	36
Cleveland	14	20	4	90	103	32

CANADIAN-AMERICAN LEAGUE

	W.	L.	D.	F.	A.	Pt.
Boston	16	13	7	57	61	79
Providence	13	10	9	35	48	78
Quebec	13	12	9	36	51	71
Philadelphia	13	14	7	33	53	65
New Haven	11	17	4	28	58	70

LONDON, March 5 (CP).—In Rugby League games today, Bramley defeated Hull, 16-11, and Oldham defeated Wakefield, 8-0.

W. & J. WILSON
Men's and Boys' Clothes
Jaeger Woollens—Burberry Coats
Established 1862
1317 GOVERNMENT ST. PHONE G 5613

THE SOUL of the COGNAC GRAPE

The particular soil and climate of the Charente district of France produce the grapes that make Cognac brandy. Only brandy from this district is genuine Cognac, and only genuine Cognac has that delicious flavour, golden tint and bouquet so much enjoyed.

Hennessy★★★Brandy is genuine Cognac, rich and mellow, nature's finest liqueur.

HENNESSY
★★★
BRANDY
BOTTLED IN COGNAC, FRANCE

This advertisement is not published or displayed by the Liquor Control Board or by the Government of British Columbia.

SCOTT'S SCRAPBOOK - - By R. J. Scott

FINANCE - COMMERCE - MARKETS

Security Prices Little Changed At Wall Street

NEW YORK, March 5 (AP).—Trading in the Stock Exchange came close to a stalemate today.

A few tobacco and non-ferrous metal issues received a little bullish attention, but on the whole, price changes were narrow. Turnover was only 987,490 shares.

The price average of ninety representative issues sagged 4. Commodities were quiescent. Grains sagged fractionally; cotton was barely changed, but silver futures slid off .25 to .45 of 1 cent an ounce, despite concurrent strength of mining stocks.

President Roosevelt's N.R.A. address was the outstanding event of financial news, and the securities markets seemed inclined to take the longer range view of the President's challenge to industry to shorten working hours and increase wages.

The day's rather scant quota of business and corporate news included further evidence of improvement.

Activity in the non-ferrous metal and tobacco issues was regarded in brokerage quarters as largely professional.

Homestake Mining advanced 20 points to 350. U.S. Smelting rose a couple of points. Liggett & Myers Tobacco "B" jumped 3 points; American Tobacco "B," 2, and Reynolds "B," 1 point.

Dullness ruled in the bond market, today, and minor losses and gains were about even.

Transfers: $11,153,000, par value. The average for sixty domestic loans advanced one-tenth of 1 point.

Canadian Pacific loans gained about 1 point.

U.S. Government securities were rather active and firm. Australian bonds gained fractions to around 1 point.

French Republic 7's were up 3 1-2.

(Jenks, Gwynne & Co., Ltd.)
(All Fractions in Eighths)

	High	Low	Close
ELECTRICAL AND MFG.			
Allis Chalmers Mfg.	20-4	20	20-4
Elec. Auto Lite	30-4	29-4	30-1
Electric B. & S.	18-4	18-2	18-3
Foster Wheeler	18-1	..	18-1
General Electric	22-6	22 1	22-2
Westinghouse El.	40-4	39-5	40-4
MISCELLANEOUS AND MFG.			
Amn. Can Company	103	102	103
Bendix	20-3	19-5	20
Burroughs Adding	17-3	..	17-3
Celanese Corp.	40-3	38-6	40-3
Continental Can.	78-5	76-3	78-5
Curtiss-Wright	4-3	4-1	4-1
Douglas Aircraft	23-2	22	22-6
Dupont de Nemours	100-3	99	100-3
Eastman Kodak	90	..	90
Gillette	11-6	..	11-6
Gold Dust	19-4	19-3	19-4
Industrial Rayon	65-4	..	65-4
Int. Harvester	43-2	42-4	43-2
Nat. Cash Register	20-5	20-2	20-4
Nor. Ama. Av.	6	5-7	5-7
Pullman	57-3	56-2	57-3
Simmons Co.	20-8	20	20-5
Radio Corp. of Amn.	8-3	8	8-1
Remington Rand	13	12-5	13
United Aircraft	25	24-5	24-5
RAILS			
Allegheny Corpn.	4-3	..	4-3
Atchison	67	66-4	66-7
Balt. & Ohio	31-1	30-4	30-4
Can. Pacific	16-4	15-8	16-1
Chesapeake Corp.	41-5	41	41
Ches. & Ohio	45-7	45	45-2
C.M. & St. Paul	8-7	..	8-7
Del. Lack. & West.	29-4	28	29-3
Gt. Northern	26-8	26-3	26-4
Ill. Central	34-3	..	34-3
N.Y. Central	38-4	38	38-2
Pennsylvania R.R.	35-4	35-1	35-4
Southern Pac.	29	28-5	29
Union Pacific	128-3	..	128-3
STEEL AND IRON			
Amn. Locomotive	36-2	35-8	38
Baldwin Loco.	14-1	13-6	14
Bethlehem Steel	46-1	45	45-8
Byers (AM) Co.	28-2	26	26
Crucible Steel	34-4	33-4	33-4
Gen. Ry. Signal	44-5	44-4	44-4
Rep. Iron & Steel	24-1	23-1	23-7
U.S. Cast Iron Pipe	28-3	26-3	26-5
U.S. Steel	55-7	54-6	55-3
Vanadium	38-1	37-4	37-5
AUTOMOBILE AND ACCESS.			
Auburn	55-3	52	54-4
Briggs	16	15-5	15-5
Chrysler	56-2	55-3	55-8
General Motor	38-3	38-7	39-1
Graham-Paige	4	..	4
Hudson	20-5	20-1	20
Mack Truck	36	35-4	35-4
Nash	37-4	37-2	37-2
Packard	6-1	5-7	5-7
Pierce Arrow	5-5	5-3	5-4
Studebaker	8-1	7-7	8
Timken Roller	37-1	36-4	36-4
Yellow Truck	6-3	6-1	6-1
TIRES AND RUBBER			
Goodrich	16-3	16-1	16-3
Goodyear	38-3	37-4	38-3
U.S. Rubber	18-8	18-4	18-8
U.S. Rubber, pfd.	45	44-4	45
PUBLIC UTILITY			
Amn. Foreign Pow.	10-4	10-3	10-3
Amn. Pow. & Light	9-7	9-4	9-8
Amn. Tel. & Telegr.	121	120-4	121
Amn. Water Wks.	21-3	20-8	20-8
Columbia Gas	16-7	15-7	16
Comw. & South.	2-7	..	2-7
Consol Gas. N.Y.	40-1	38-2	39-4
Elec. Pwr. & Light	7-5	7-4	7-4
Inter. Tel. & Tel.	14-6	14-2	14-2
North American	20	18-6	18-7
Stand. Gas & Elec.	13	12-5	12-5
Stone & Webster	10-3	..	10-2
United Corp.	7	6-7	6-7
Western Union	56-1	35-3	55-8
FOOD PRODUCTS			
Armour A.	6-2	5-7	6
Borden Co.	24-2	23-1	23-1
Canada Dry	25-4	..	25-4
Corn Products	74-6	74	74-6
Gen. Foods	33-7	33-4	33-4
Gt. West Sugar	29-4	..	29-4
Nat. Dairy Prod.	16-3	15-6	15-6
Safeway Stores	53-3	..	53-3
Standard Brands	23-4	22	22-3
APPAREL			
American Woolen	13-7	13-2	13-7
Julius Kayser	17-3	..	17-2
U. S. Leather	16-3	..	16-3
RETAIL TRADE			
Assoc. Dry Goods	17-4	..	17-4
Dom. Stores	20	19-5	19-5
S. S. Kresge Co.	20-3	18-6	20-2
Montgomery Ward	32-2	31-5	32-2
Sears Roebuck	48-7	47-6	48-6
Scholte Retail	6-4	..	6-4
Sterling	55	..	58
F. W. Woolworth	52	51-1	51-6
TOBACCOS			
Amn. Tobacco B.	75-6	73-6	75-4
Ligett Meyers B.	69-8	67	69-8
Lorillard	17-8	17-4	17-4
Reynolds Tobacco B.	42-5	41-6	42-2
MISCELLANEOUS			
Coty	7-2	..	7-2
Gen. Asphalt	19-4	..	19-4
Int. Cement	21-2	..	21-2
Johns-Manville	56-1	57-4	56-1
Loews	32-4	31-1	32-3
Radio Keith Orpheum	3-7	3-5	3-5
Trans American	7-2	7-1	7-2
Warner Bros.	7-1	..	7-1
CHEMICAL			
Allied Chemical	153-4	..	153-4
Amn. Comn. Alc.	53-3	53-1	53-2
Columbia Carbon	67-4	..	67-4
Com. Solvents	28-6	38-1	38-3
Lambert	28-3	28	28
Liquid Carbonic	27-3	..	27-3
Nat. Distillers	32-3	27-2	27-7
Tex. Gulf Sulphur	38-7	38-3	38-2
Union Carbide	45-4	45-2	45-4
U.S. Ind. Alcohol	55-3	54-4	55
OIL AND REFINING			
Amerada	46-4	46	46-2
Atlantic Ref.	32-7	32	32
Cont. Oil	18-7	18-5	18-7
Phillips Petro	17-5	17	17-3
Pure Oil	13-1	13-7	12-7
Shell Union Oil	10-5	..	10-5
Stand. Oil, Cal.	39-3	..	39-3
Stand. Oil, N.J.	47-1	46-5	46-5
Stand. Oil, N.Y.	17-3	17-3	17-3
Texas Corpn.	27-3	26-7	26-7
Union Oil, Cal.	18	..	18
MINING AND SMELTING			
Alaska Juneau	20-7	18-8	20-1
Amn. Smelting	46-1	45	46-1
Anaconda Copper	15-3	..	15-3
Dome	37-3	36	37-3
Granby	11-5	11-1	11-5
Howe Sound	48-5	48	48-4
Int. Nickel	24-3	23-3	24-2
Kennecott	20-2	19	20-3
McIntyre Porcupine	43-6	42-2	43-5
Noranda	38-1	36-5	38-1
Patino Mines	20-3	18-4	20-2
Phelps Dodge	16-5	..	16-6

Dominion Bonds

(Burns & Wainwright, Ltd.)

			Bid	Asked
Dom. of Can.	5½%	1934	101.125	101.77
" "	5½%	1937	103.75	109.50
" "	5%	1937	106.125	106.675
" "	5%	1943	106.00	106.675
" "	4½%	1940	102.75	102.50
" "	4½%	1944	102.35	103.25
" "	4½%	1946	102.135	103.25
" "	4½%	1935	100.875	101.75
" "	4%	1952	96.125	98.50
Conv. Loan	4%	1938	100.75	101.75
" "	4%	1945	98.625	99.50
" "	4½%	1956	101.625	102.375
" "	4½%	1957	101.625	102.375
" "	4½%	1958	101.625	102.375
" "	4½%	1959	102.25	103.00
C.N.R.	4½%	1951	104.50	106.50
"	5%	1954	102.00	103.00
"	5%	1954	106.625	107.50
"	4½%	1955	106.625	107.625
"	4½%	1956	104.00	105.00
"	4½%	1957	102.00	102.25
"	4½%	1968	102.50	102.50
"	5%	1969	108.50	109.75
Nat. S. Loan	5%	1970	108.80	109.50
	5%	1936	103.75	104.75
	5%	1941	108.675	106.75

All prices subject to 25c per $100 brokerage either way

Liverpool Wheat

LIVERPOOL, March 5 (CP).—Following are today's per-bushel wheat quotations, c.i.f. Liverpool, in Canadian money at current sterling exchange rate of $5.10, as supplied by Broomhall.

	Today	Sat'y
No. 1 Man. Northern, Vancouver, March	85⅛	84⅜
No. 3 Man. Northern, Vancouver, March	78¼	78⅜
Argentine (New Rosafe 63½ lbs.), March	58	58
Australian (Afloat)	65½	65½
Australian, March	65¼	87
United States White Pacific Wheat	82½	82½

The Man Who Helped to Make Bridge River:

Who has spent a lifetime mining in British Columbia

E.J. (Whitewater) TAYLOR

- His own "Private" Gold Mine
- Its free Gold kept him in funds
- It is still a Bonanza

His property has now been consolidated into a public company, which offers more than usual opportunity for the speculative investor.

TAYLOR WINDFALL GOLD MINES LIMITED (N.P.L.)

In the Whitewater District, North of Wayside and Minto Mines, in Bridge River

102-6 Pacific Bldg. Vancouver, B.C.

HEAVY HAULING
WE SPECIALIZE IN HANDLING BOATS, MACHINERY, SAFES, ETC. CALL G 1194
ESTD. **HEANEY'S** 1890

FOREIGN EXCHANGE

NEW YORK, March 5 (AP).—Foreign exchange steady. Quotations in cents.

France — Demand 6.58½; cables 6.58½.
Italy—Demand 8.60; cables 8.60.
Demand
Belgium—23.21.
Germany—39.72.
Holland—67.30.
Norway—25.40.
Sweden—26.14.
Denmark—22.65.
Finland—2.26.
Switzerland—32.31.
Spain—13.60.
Portugal—4.63.
Greece—.84.
Poland—10.05.
Czechoslovakia—4.18.
Jugoslavia—2.31.
Austria—18.60.
Rumania—1.03.
Argentina—32.80.
Brazil—8.61.
Tokio—30.06¼.
Shanghai—35.25.
Hongkong—35.25.
Mexico City (silver peso)—28.00.
Montreal—In New York—98.43¾.
New York—In Montreal—100.86¼.

STERLING EXCHANGE

NEW YORK, March 5 (AP).—Quotations in dollars. Demand 5.07; cables 5.07; sixty-day bills 3.08.

TORONTO MINES TRADE HEAVILY

Golds Drop Slightly Under Profit Taking but Senior Issues Advance

TORONTO, March 5 (CP).—Mining stocks boomed today on the Toronto Stock Exchange, the turnover totaling 2,836,000 shares, a volume unprecedented since last July. Leading gold stocks were foremost in the move.

Leading medium-priced gold shares were carried back 5 to 15 cents by profit-taking.

Teck-Hughes, trading 43,000 shares, advanced 25 cents to 6.70; Wright-Hargreaves, 10 cents to 8.55; Dome, 75 cents to 37.50; Lake-shore, 1.00 to 47.50; McIntyre, 1.00 to 43.50; Holinger, 35 to 16.35, and Bralorne, 25 to 11.40.

Eldorado gained 13 cents to 3.78, and Mining Corporation 5 to 2.15. Bear Exploration gained 4 1-2 to 70.

Base metal shares firmed in spots. Noranda gained 80 to 38.10.

Oil stocks were quiet.

(Bate & Co., Ltd.)

	Bid	Asked
Ajax	1.44	1.45
A.P. Con.	.15	.18
Ashley	1.20	1.23
Barry Hollinger	.15½	.17
Base Metals	1.60	1.85
Bralorne	11.35	11.40
B.R.X.	.78	.80
Brett Tretheway	.13½	.14
C. & E. Corpn.	1.19	..
Chemical Research	3.30	3.35
Central Patricia	.63	.65
Coast Copper	4.75	4.90
Dome	37.60	38.00
Eldorado	3.75	3.79
Falconbridge	3.45	3.50
Granada	.76	.77
Hollinger	15.30	18.35
Home Oil	1.67	1.70
Howey	1.29	1.31
Kirkland Lake	.37	.32
Lakeshore	47.25	47.50
Lee Gold	.16½	.17
Macassa	3.33	3.34
McIntyre Porcupine	43.50	43.75
McWatters	.43	.44
Mining Corpn.	3.15	2.20
Intl. Nickel	24.25	24.35
Noranda	36.10	36.30
Nordon	.10½	.11
Nipissing	2.80	3.70
Paymaster	.24½	.24¾
Pend Oreille	1.14	1.15
Pioneer	12.00	13.35
Premier	1.68	1.69
Reid Authier	..	.51
Reno	1.25	1.26
Royalite	17.00	18.00
San Antonio	3.73	3.75
Sherritt-Gordon	1.19	1.20
Siscoe	3.22	3.24
Sudbury Basin	1.65	1.68
Sylvanite	3.60	3.65
Teck-Hughes	5.65	6.70
Treadwell Yukon	.60	.65
Ventures	1.03	1.04
Waite Ackerman	1.28	1.30
Wayside	.44	.45
White Eagle	.35½	.36
Wright-Hargreaves	8.55	8.60

New York Curb

(Jenks, Gwynne & Co., Ltd.)
(All Fractions in Eighths)

Amn. Aluminum	71
Amn. Gas Elec.	35-5
Amn. Cyanamid	17-5
Amn. Super Power	3-4
Assd. Gas Elec.	1-3
Brazilian	11-3
Cities Service	3-1
Electric Bond	18-3
Ford	23-4
Ford of England	7-2
H. Walker	48-3
Gulf Oil	79
Hecla	7
Hudson Bay	11-4
Intl. Pete	22
Impl. Oil	13-5
Newmont	53-4
Nia. Hud. Pwr.	7-1
Std. Oil of Ind.	18-5
Std. Oil of Ky.	16-6
Swift	16-8
United Fdrs.	1
Teck Hughes	6-3
Pioneer	11-8

Canadian Bonds

(Burns & Wainwright, Ltd.)

GOVERNMENT AND MUNICIPAL	
Dom. of Can. Guar. C.N.R. 4½%, 1956	106.38
Prov. of Alberta 6%, 1947	101.75
Prov. of B.C. 6%, 1947	102.00
Prov. of Manitoba 5½%, 1958	87.80
City of Montreal 6%, 1945	103.50
Prov. of Ontario 4½%, 1950	102.50
Prov. of Saskatchewan 6%, 1952	100.00
PUBLIC UTILITIES	
B.C. Power Corpn. 5%, 1960	88.35
B.C. Telephone 5%, 1960	101.00
Calgary Power 5%, 1960	83.25
Canadian Pacific Rly. 4½%, 1944	87.75
Gatineau Power 5%, 1956	82.80
Shawinigan W. & P. 4½%, 1970	87.75
Western Power 5%, 1949	101.00
INDUSTRIALS	
Alberta Pacific Grain 6%, 1946	81.00
B.A. Oil 5%, 1945	102.00
Burns & Co. 3½%, 1948	42.50
Canada Cement 5½%, 1947	90.00
Dom. Tar & Chemical 6%, 1950	88.50
Great Lakes Paper 6%, 1950	41.90
General Steel Wares 6%, 1952	78.50
McColl-Frontenac Oil 6%, 1949	99.50
Simpson's, Ltd., 6%, 1949	86.50

Foreign Bonds

(Burns & Wainwright, Ltd.)

	New York
Australia 5%, 1957	85.75
Austria 7%, 1943	98.35
Belgium 6%, 1955	88.38
Bogota 6%, 1945	23.375
Bolivia 7%, 1958	8.00
Denmark 5½%, 1955	83.75
French 7½%, 1941	170.25
German Gov't 7%, 1949	87.00
Japan 6½%, 1954	88.875
Minas Geraes 6½%, 1959	20.75
Norway 6%, 1944	96.50
Queensland 6%, 1947	100.25
Rome 6½%, 1952	89.50
Sweden 5½%, 1954	105.00

Silver Markets

LONDON, March 5 (AP).—Bar silver firm, ⅛ higher at 20⅜d.

NEW YORK, March 5 (AP).—Bar silver steady, ⅛ lower at 46⅛.

MINING STOCKS CLOSE FIRMLY

Higher-Priced Golds and Base Metals Gain—Other Issues Are Easier

VANCOUVER, March 5 (CP).—The higher-priced golds, and some of the base metal issues, were considerably stronger today, but the secondary gold stocks were generally weaker.

Pioneer Gold advanced 50 to 12.00; Sunshine gained 30 at 6.20, and Vidette was up 12 at 2.62. Congress gained 6 cents at 31, Nicola was up 3 at 91, and Taylor Bridge, at 69, was 2 cents higher.

Bradian lost 3 at 2.15, Bridge River Exploration at 76, Cariboo at 2.36, Premier Gold at 1.65, Reno at 1.22, and Morning Star at 40 1-2.

Big Missouri at 43, and Pend Oreille at 1.12, were up 2 each. White Eagle gained 1 cent at 36, British Columbia Nickel and Golconda were unchanged, and Porter Idaho lost 1-4 cent at 15.

Home Oil lost 4 at 1.65, Calgary & Edmonton advanced 3 at 1.19, Royalite was unchanged, and the rest of the oils were quiet, with changes of only fractions.

MORNING SALES

Oils

A.P. Con.—118 at 16; 100 at .18.
C. & E.—290 at 1.16; 300 at 1.18; 400 at 1.20; 10 at 1.25.
Commonwealth—500 at .10.
Mercury—75 at .15; 1,000 at 17¼; 300 at .17½.
Okalta, Com.—2,000 at .10½.
Sterling—500 at .65; 1,000 at .67.
Associated—300 at .30.
Calmont—500 at .10.
Crow's Nest—300 at .08½.
Dalhousie—32 at .50; 50 at .53; 50 at .55½.
Mar Jon—500 at .31.
Pacalta—500 at .11.
Royalite—40 at 17.50.

Mines

Beaver Silver—2,000 at .05½.
Bralorne—20 at 11.25; 340 at 11.35.
Bridge River Con.—1,400 at .35; 100 at .39.
Bridge River Ex.—600 at .76; 500 at .78¼; 1,600 at .77; 4,650 at .78; 350 at .78½; 200 at .79.
Cariboo—1,300 at 2.35; 100 at 2.37; 100 at 2.40.
Georgia River—5,000 at .03¼; 4,500 at .03½; 800 at .04.
Meridian—5,800 at .22; 200 at .22½.
National Silver—3,900 at .05¾; 400 at .06.
Nicola—300 at .85; 250 at .85 (d.d.); 500 at .89; 50 at .90.
Premier Border—3,000 at .02.
Premier Gold—1,980 at 1.60; 75 at 1.62; 400 at 1.63; 900 at 1.54; 600 at 1.65; 300 at 1.56; 600 at 1.67; 600 at 1.66.
Reno—700 at 1.23; 100 at 1.34.
Sally—1,000 at .50.
Alexandria—3,000 at .08; 2,000 at .06¼.
Bradian—500 at 3.18; 830 at 2.30.
Bradian Warrants—364 at 1.12 (premium); 300 at 1.18 (premium); 500 at 1.18 (premium); 423 at 1.20 (premium).
B.C. Nickel—100 at .76; 1,300 at .77; 150 at .78.
Big Missouri—100 at .41; 100 at .42.
Bluebird—500 at .02½; 3,000 at .03⅜.
Bute I.X.L.—600 at 28½.
Congress—500 at .28; 1,500 at .30; 1,000 at .31.
Dentonia—3,500 at .60; 1,275 at .61.
Federal Gold—4,000 at .11.
Fairview Amal.—6,000 at .38; 2,000 at .29; 800 at .29 (b60); 30,000 at .30; 3,000 at .30 (b60).
Grange—1,175 at .30; 1,200 at .31.
Grull Wihksne—1,700 at .37; 800 at .38.
Golconda—500 at .53; 1,700 at .54; 200 at .58.
Hercules—3,300 at .06½; 3,000 at .05½ (b60).
Home Gold—4,500 at .21.
L. & L.—3,000 at .01.
Minto—500 at .35½; 6,300 at .35; 500 at .36½; 3,000 at .27; 1,700 at 37½; 3,100 at .36.
Mogul—1,000 at 13½; 2,000 at .13⅝.
Morning Star—4,400 at .40; 3,800 at .41; 500 at .41½.
Mak Siccar—100 at .34.
Native Son—1,000 at .05½; 3,500 at .09; 4,000 at .09¼; 8,100 at .09½; 1,500 at .09¾.
Noble Five—300 at .15¾; 5,300 at .16.
Pend Oreille—100 at 1.10; 300 at 1.11.
Porter Idaho—1,000 at .15½.
Princess Royal—100 at .18.
Reliance—2,000 at .17¼; 1,500 at .17½.
Red Hawk—500 at .18½.
Reward—1,400 at .11.
Silvercrest—11,000 at .02.
Silversmith—2,500 at .12.
Snowflake—7,000 at .03½.
Sunshine—300 at 6.15.
Salmon—300 at .30; 500 at .31.
Taylor Bridge—600 at .66; 2,700 at .67; 500 at .67½; 1,000 at .88.
Taylor Windfall—600 at .35; 500 at .36; 1,000 at .36½; 1,000 at .37 (b60).
Vidette—100 at 3.55; 50 at 3.60.
Waterloo—3,000 at .22.
Waverly—38,500 at .03; 28,500 at .03½.
Wayside—1,000 at .43½; 5,400 at .44; 98 at .44½.
White Eagle—100 at .35.
Whitewater—1,000 at .08½.

Industrials

Coast Breweries—52 at 8.00.
Brewers & Distillers—500 at 3.60.

AFTERNOON SALES

Oils

A.P. Con.—60 at .17; 300 at .15.
C. & E.—1,170 at 1.30; 20 at 1.22; 10 at 1.35.
Home—160 at 1.65; 10 at 1.70.
Mercury—300 at .17; 1,000 at 17½.
McLeod—300 at .37.
Okalta—400 at .10.
Sterling—100 at .67; 100 at .68.
Vanalta—3,000 at .20; 200 at .31.
Askalta—1,900 at .08.
Devenish—1,000 at .07.
Freehold—2,000 at .13; 2,000 at .12½.
Madison—3,000 at .04.
United—1,000 at .09.
Merland—400 at .35; 4,600 at .38.

Mines

Bralorne—30 at 11.35; 150 at 11.40.
Bridge River Con.—1,650 at .37; 500 at .37½; 200 at .32.
Bridge River Ex.—1,500 at .78; 1,500 at .77; 400 at .77½; 100 at .78; 50 at .78.
Cariboo—300 at 2.38.
Georgia River—17,000 at .04.
Gold Belt—500 at .41.
Meridian—1,000 at .21½; 3,300 at .22; 200 at .22½.
National Silver—1,500 at .06.
Nicola—700 at .89; 1,500 at .90; 800 at .90 (d.d.); 1,000 at .91.
Pioneer—200 at 12.00; 100 at 13.10.
Premier Gold—200 at 1.65; 300 at 1.64; 200 at 1.67; 300 at 1.68.
Reno—50 at 1.30; 300 at 1.32; 200 at 1.22; 500 at 1.24.
Alexandria—1,000 at .08¼.
Bradian—1,000 at 3.18; 200 at 2.18.
B.C. Nickel—3,400 at .77; 50 at .78.
Big Missouri—1,500 at .42½; 500 at .42.
Congress—500 at .29; 2,500 at .31.
Glacier Creek—1,000 at .06½.
Gold Mountain—500 at .40.
Grull Wihksne—500 at .37; 1,100 at .38.
Grange—1,000 at .31; 1,000 at .31½; 1,000 at .32; 1,500 at .32 (b60).
Dalhousie—8,000 at .02¾.
Dentonia—1,000 at .60.
Dunwell—50 at .35.
Fairview Amal.—11,200 at .28; 200 at .30.
Golconda—100 at .54; 1,100 at .35; 200 at .56.
Hercules—1,000 at .06½.
Haida—2,000 at .13½.
Home—12,500 at .31.
Kootenay Belle—1,000 at .20.
Lakeview—5,000 at .01.
Minto—500 at .37½; 1,300 at .38.
Morning Star—3,600 at .40; 1,100 at .40½; 1,000 at .41.
Mak Siccar—500 at .23½; 400 at .24.
Native Son—2,500 at .08½; 4,000 at .08¾.
Noble Five—8,500 at .16; 600 at .16¼; 150 at .15¾.
Pavilion—100 at .40; 1,500 at .50.
Pend Oreille—300 at 1.10; 100 at 1.12.
Porter Idaho—1,500 at .12½.
Reliance—8,100 at .17½.
Reward—500 at .11.
Silversmith—500 at .11.
Snowflake—2,000 at .03½.
Salmon—1,000 at .30; 1,300 at .30½; 500 at .31.
Taylor Bridge—3,000 at .68; 7,250 at .69.
United Empire—500 at .28.
Taylor Windfall—500 at .38½; 1,600 at .37.
Vidette—200 at 2.60.
Waterloo—1,500 at .22; 3,500 at .23.
Waverly—39,500 at .03; 8,300 at .03½.
Wayside—600 at .43; [illegible] at .44; 300 at .44½.
White Eagle—100 at [illegible].
Whitewater—1,000 at .08½.

Leading Stocks at Eastern Exchange Are Fairly Steady

MONTREAL, March 5 (CP).—Stock listings moved along in the rut of the past week on the Montreal Stock Exchange today.

A few stocks surged forward to new highs, general changes were of minor dimensions.

Hollinger advanced 40 to 16.50. Nickel shot up 25 to 24.25, a new high. Smelters sold at 160, up 3 points. B.C. Power closed with a gain of 1 point at 31. Canadian Industrial Alcohol "B" firmed 1-8 at 15 3-4, and Canadian Bronze 1-2 at 25 1-2.

Dominion Coal preferred was off 1 point at 44. Many fractional losses were scattered over the list. General Steel Wares at 5 1-4 and Brazilian at 11 3-4 both declined 1-4; Bathurst was off 3-8 at 7 3-4. Sales 20,124, bonds $17,650.

TORONTO STOCK EXCHANGE

TORONTO, March 5 (CP).—Industrial shares lagged on the Toronto Exchange, today, but gains showed a narrow margin over losses. Only 34,000 shares changed hands.

Nickel gained 40 to close at 24.35; Smelters rose 2 5-8 to 159 1-8. Nickel traded more than 6,000 shares. Brazilian, C.P.R. and Ford "A" lost 1-8 to 3-8.

Brewing shares firmed and the distillery issues closed unchanged or slightly lower. The Brewing Corporation shares were up 1-4 to 5-8; Canada Bud added 3-4, and Walkerville 1-2. Gains were general in the oil group.

British-American and McColl added 1-8 each, McColl preferred 1-2; North Star 20 cents, and North Star preferred 60 cents. Dominion Bridge, Hamilton Bridge, and National Sewer Pipe "A" all gained. B.C. Packers, Blue Ribbon preferred, National Grocers preferred all finished on the up side.

(C. M. Oliver & Co., Ltd.)

	Bid	Asked
Canada Malting	32¾	34
Burt & Co.	30½	31
B.A. Oil	14¼	14⅜
Canada Brewing	3⅝	4
Canada Bud	10	10½
Biltmore Hats	8½	..
Brewing Corpn.	8⅝	8¾
Beath & Sons	2½	..
Distillers-Seagram	20	20½
Dominion Bridge	25¾	38
Hamilton	8½	8⅝
Imperial Oil	13⅝	13¾
Imperial Tobacco	12½	12⅝
Consumers Gas	175¼	180
Intl. Pete	22	23
McColl-Frontenac	11⅝	11⅞
Montreal Power	36½	35½
National Steel Car	27	37¼
Power Corpn.	14	..
Shawinigan	22¼	22½
A.P. Grain	..	5
Associated Breweries	11⅝	12½
B.C. Packers	3	3½
B.C. Power "A"	30½	31
B.C. Power "B"	7⅛	..
Bell Telephone	115½	117
Blue Ribbon	..	4½
Brewers & Distillers	3.60	2.70
Canada Bronze	25	25⅝
Canada Cement	11⅛	11¼
Canada Steamships	2½	2⅝
Can. Canners	7½	7⅝
Canada Wire & Cable "A"	24½	..
Canada Wire & Cable "B"	11½	..
Dominion Glass	90	100
Canada Car & Foundry	8⅝	8⅝
Canada Dredge	33⅝	34½
Canadian Oils	12	13½
Industrial Alcohol "A"	18	18½
Can. Industrial Alcohol "B"	15⅛	15
Canadian Pacific	18	15⅛
Canadian Bakeries	11½	11⅞
Consolidated Smelters	158½	150
Dominion Stores	30	20⅛
Ford "A"	23⅜	23½
General Steel Wares	5⅛	5⅜
Gypsum	7	7⅛
Intl. Nickel	24.25	24.35
Intl. Utilities "A"	5	5½
Intl. Utilities "B"	110	115
Lake of the Woods	13½	..
Laura Secord	52	53
Loblaw "B"	14⅛	14½
Massey-Harris	8½	8⅝
Ogilvie Mills	205	210
Page Hersey	..	68⅞
Quebec Power	16½	18
Weston	55	55½
Steel of Canada	23	26½
Hiram Walker	43½	49⅛
Winnipeg Electric	3½	..
BANKS		
Dominion Bank	..	160
Imperial Bank	..	175
Bank of Montreal	196½	200
Bank of Nova Scotia	273	276
Royal Bank	163	165
Bank of Commerce	182	183
Bank of Toronto	203	205

WHEAT PRICES UNCHANGED

Futures Continue Firm at Winnipeg—Foreign Buying Fairly Brisk

WINNIPEG, March 5 (CP).—Futures prices held comparatively firm on the Winnipeg Grain Exchange, today, in response to strength at Liverpool and continued export sales of Canadian wheat. The market ended unchanged to 1-4c lower.

May wheat wound up at 69 1-2, with July option at 70 5-8c. Put trade suggested export sales of at least 500,000 bushels.

Buying connection with the foreign business was the main prop, and, with the backing of strong Liverpool prices, quotations here held small gains most of the day. In the closing stages July wheat wavered a little. Chicago appeared to be the chief source of the light pressure. Volume of trade was not large.

Liverpool owed its firmness to smaller world shipments and closed 1-4d to 5-8d higher. Chicago was off fractionally.

Cash grains trading was dull. Coarse grains softened fractionally.

WINNIPEG GRAIN

(Jenks, Gwynne & Co., Ltd.)

	P.C.	Open	High	Low	Close
Wheat—					
May	69½	69½	69⅞	69¼	69½
July	70⅝	70¾	71	70½	70⅝
Oats—					
May	35⅝	35⅝	35⅞	35½	35⅝
July	36⅝	36½	36⅞	36	36½
Rye—					
May	49⅝	49⅝	49⅝	46⅞	48½
July	50⅝	50⅝	50½	50⅛	50⅝
Barley—					
May	42½	42¼	43½	43⅛	43¼
July	43½	43½	42⅞	43⅝	43½
Flax—					
May	158⅝	156¼	156⅞	155¼	158⅜
July	154½	154¼	158	154¼	154

CHICAGO GRAIN

(Jenks, Gwynne & Co., Ltd.)

	P.C.	Open	High	Low	Close
Wheat—					
May	88	87⅞	88	87½	87⅞
July	87¼	87¼	87½	88⅝	86⅞
Sept	88⅛	88⅛	88¼	87⅝	87⅞
Corn—					
May	51⅞	51⅞	51⅞	51½	51⅝
July	53⅝	53⅝	53⅜	53⅛	53⅝
Sept	55⅝	55⅝	55⅝	55½	55⅝
Oats—					
May	35½	35⅝	35⅝	34⅞	34⅞
July	35½	35¼	35¼	34⅞	34⅞
Sept.	36	34½	34½	34⅞	34½
Rye—					
May	60½	60	60½	58⅝	59⅝
July	61⅝	61⅝	61⅝	60⅞	61⅝

London Stocks

LONDON, March 5 (AP).—Closing quotations: Brazilian Traction, $11.62½; Canadian Pacific, $15.87½; International Nickel, $23.62½; British American Tobacco, £6 ex-div.; Courtaulds, £2 15s; Distillers, £4 12s 3d; Dunlop Rubber, £2 10s 10½d; Hudson's Bay, £1 6s 6d; Imperial Chemical, £1 16s 7½d; Imperial Tobacco, £5 19s 3d ex-div.; Mining Trust, Ltd., 3s; Rand Mines, £6 10s; Rhodesian Anglo Am. 16s 3d; Rhokana Corp., £5 12⅛s; Crowns, £11 7⅛s; Springs, £5 17⅛s; East Geduld, £7 17⅛s; Rio Tintos, £19 7⅛s; Vickers, 9s 6d.

Bonds: Canadian 4 per cent Loan, 1953-58, £108 10s; British 2½ per cent Consols, £82 7½s; British 3½ per cent War Loan, £103 17½s; British Funding 4's, 1960-90, £113 12½s.

Vancouver Wheat

VANCOUVER, March 5 (CP).—Vancouver wheat cash prices.

	Straight	Tough
No. 1 Hard	71⅛	69⅛
No. 1 Northern	68⅛	66⅛
No. 2 Northern	62⅛	58⅛
No. 3 Northern	60⅝	57⅝
No. 4 Northern	59⅝	56⅝
No. 5 Wheat	56⅝	52⅝
No. 6 Wheat	48½	46½
Feed	47	44

RENEWAL IS GRANTED

OTTAWA, March 5 (CP).—Renewal of the loan to Manitoba of $1,944,130, which, granted a year ago, will expire on March 4, has been authorized in an order-in-council tabled in the House of Commons, today. The renewal is for six months

Stocks and Bonds

(A. E. AMES & CO., VICTORIA)

	Bid	Asked
Bell Telephone	116½	116⅞
Brazilian T. L. & P.	11⅝	12
B. A. Oil	14⅛	14⅜
B. C. Power "A"	30	31½
B. C. Power "B"	7¼	..
Canadian Pacific	15⅛	18
Con. Mining & Smelting	154½	157
Ford "A"	23⅛	23½
Imperial Oil	13⅝	13¾
Imperial Tobacco	13⅛	12⅝
International Nickel	23.80	22.95
International Petroleum	22	23⅛
Montreal Power, com.	36⅛	36½
Shawinigan W. & P.	22	23⅛
Dome	35.75	..
Lake Shore	46.25	..
Pioneer Gold	11.85	..
Sherritt Gordon	1.18	..
Sudbury Basin	1.83	..
Teck Hughes	6.50	..
Ventures	.86	..
Wright Hargreaves	8.25	..
Bank of Montreal	196½	200
Royal Bank	163	165

Metal Markets

LONDON, March 5 (AP).—Copper, standard, spot £32 15s; future, £33; electrolytic, spot, £35 10s; future, £36 5s.

Tin, spot, £229 17s 6d; future, £228 12s 6d.

Lead, spot, £11 12s 6d; future, £11 17s 6d.

Zinc, spot, £14 12s 6d; future, £15.

AT NEW YORK

NEW YORK, March 5 (AP).—Copper, quiet; electrolytic, spot and future, 8.

Tin, steady; spot and nearby, and future, 52.50.

Iron, quiet; No. 2 f.o.b. Eastern Pennsylvania, 18.50; Buffalo, 17.50; Alabama, 13.50.

Lead, dull; spot, New York, 4.00; East St. Louis, 3.90.

Zinc, quiet; East St. Louis, spot and future, 4.40.

Antimony, spot, 7.20 to 7.25.

Quicksilver, 75.00 to 76.00.

Toronto Produce

TORONTO, March 5 (CP).—Wholesale prices on produce here today: eggs, extras, 31c; churning cream, No. 1, 28c; Butter, No. 1, solids, lb., 29-29¼c.

A.E. AMES & CO.
LIMITED
Established 1889
INVESTMENT SECURITIES
Montreal New York Toronto Vancouver London, England
301-315 Belmont House VICTORIA Telephone E 4171

DOMINION, PROVINCIAL AND MUNICIPAL BONDS
All Issues Bought and Sold
Burns & Wainwright, Ltd.
415-6-7 Central Bldg. Phones G 8187-8

BUY NOW!
MINTO and OLYMPIC UNITS
at Market
Burleigh, Smith & Co., Ltd
Established 1929
211 Rogers Building, Vancouver 811 View St., Victoria: Phone E 4043

Attractive Short-Term Investments
1,000 Victoria, 5½%, due Oct. 19, 1936, at 98.50, to yield 6.20%
1,000 Victoria, 5 %, due Oct. 10, 1937, at 96.50, to yield 6.15%
1,000 Victoria, 5 %, due Oct. 10, 1935, at 98.00, to yield 6.45%
1,500 Victoria, 5 %, due July 21, 1945, at 98.60, to yield 5.80%
PEMBERTON & SON, LTD.
WM. MUNRO, Manager
626 Fort St. or 1014 Broad St. Bond Department Garden 8127

All Information Regarding Toronto Industrial and Gold Stocks on Request.
APPLY
Winch Bldg., 640 Fort St. **BATE & CO., LTD.** Victoria, B.C. Phone G 2728

WE HAVE PREPARED A BULLETIN
outlining the position of the Pulp and Paper Industry for the past twelve months, and showing future prospects. Call or write for this information.
DIRECT WIRE COMMUNICATIONS ALL MARKETS
C. M. OLIVER & CO., LTD.
(Established 1907)
207-8-9 Central Bldg. C. S. Henley, Victoria Manager Phone E 4117

J. W. MORRIS & CO.
BROKERS
Vancouver Stocks—Toronto Stocks—New York Stocks
E 6222 36 Arcade Building, 613 View Street (Boardroom Upstairs)

FOREIGN CURRENCIES COMPILED ON BASIS OF CANADIAN DOLLAR

MONTREAL, March 5 (CP).—British and foreign exchange in relation to the Canadian dollar, as compiled by the Royal Bank of Canada, closed today as follows:

Argentina, peso, .2605; Australia, pound, 4.0540; Austria, schilling, .1911; Belgium, belga, .2343; China, Hongkong dollars, .3947; Denmark, krone, .2283; France, franc, .0662; Germany, reichsmark, .3992.

Great Britain, pound, 5.0960; Holland, florin, 6760; Hungary, pengo, .2977; India, rupee, .3867; Italy, lire, .0864; Japan yen, .3027.

New Zealand, pound, 4.0702; Norway, krone, .2562; Poland, zloti, .1921; Rumania, leu, .0105; South Africa, pound, 5.0859; Sweden, krona, .2634; Switzerland, franc, .3246; United States, dollar, 9-16 of 1 per cent premium.

Montreal Produce

MONTREAL, March 5 (CP).—Egg prices fell 5c to 6c on the Montreal Dairy and Produce Market, today. Graded shipments: A-large, 34c; A-medium, 32c; A-pullets, 31c.

Butter—Unchanged at 30c.

Cheese—Ontario, 11 1-4c.

BAR GOLD AT LONDON

MONTREAL, March 5 (CP).—Bar gold in London down two cents to $34.88 an ounce in Canadian funds; 136s 10d in British funds. The fixed $35 Washington price amounted to $35.18 in Canadian.

Notice to Shareholders
MAR-JOHN MINES Company
Engineering Reports Have Been Brought Up to Date on Your Gold Mines

A comprehensive survey of these reports is on file with Victoria brokers for your convenience.

Because this resume covers twelve pages, the expense of placing a copy in the hands of each individual shareholder is not in conformance with the expenditure policy of your company.

CANADIAN DOLLAR AND POUND RATES

MONTREAL, March 5 (CP).—Currencies generally moved higher on Montreal foreign exchange markets, today, but the pound closed at a decline of 5-16c at $5.09 5-8. The franc firmed .01c at 6.62c, and the United States dollar, 1-16 of 1 per cent at 9-16 of 1 per cent premium.

TOONERVILLE FOLKS

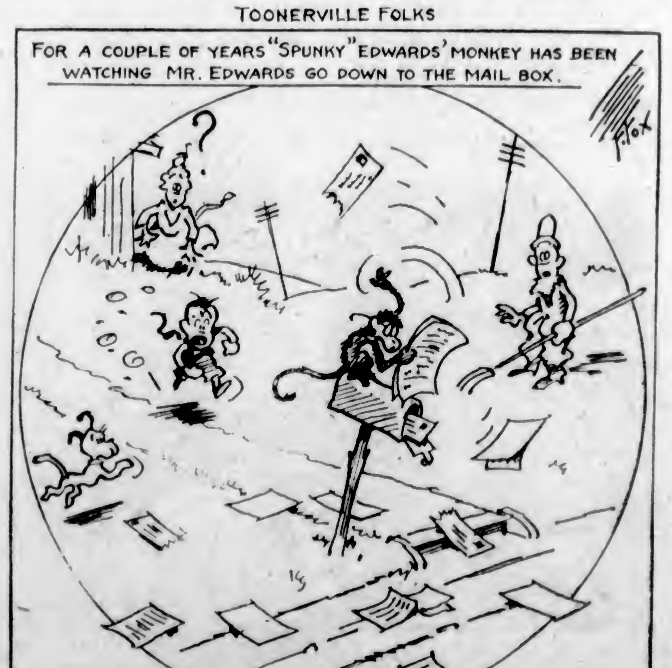

NAPOLEON AND UNCLE ELBY - - - - - By Clifford McBride

POP *Overdue* By J. Millar Watt

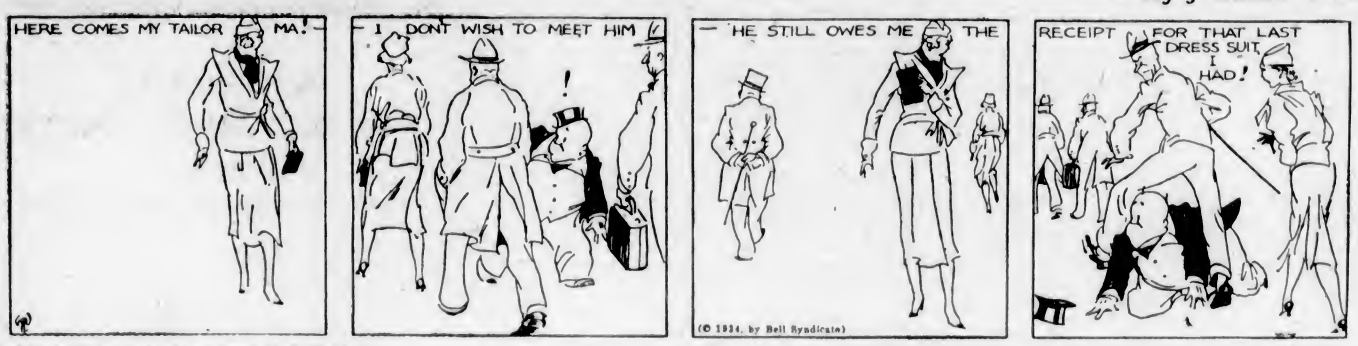

TILLIE THE TOILER *Change in Business* By Westover

DIXIE DUGAN *Yes, Dixie Knows!* By J. P. McEvoy and J. H. Striebel

POLLY AND HER PALS *It's an Ill Wind* By Cliff Sterratt

S'MATTER POP *When the Nose Isn't Supposed to Know* By C. M. Payne

KRAZY KAT - - - - - - - - - By Herriman

The Daily Cross-Word Puzzle

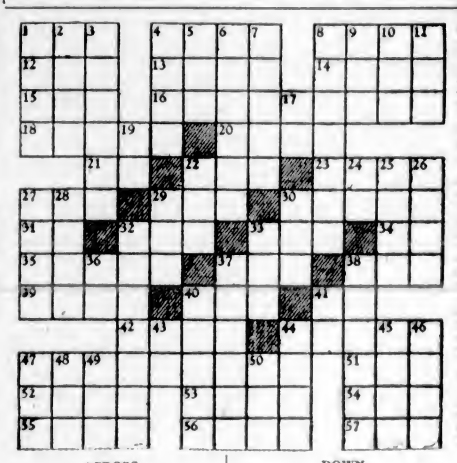

ACROSS

1. Turkish title.
4. Young equine animal.
8. Speck.
12. Tennis stroke.
13. Potent.
14. Nimbus.
15. Clerical garment.
16. Regarded contemptuously.
18. Cheese (plural).
20. Edible moss.
21. 101.
22. Card.
23. Biscuit.
27. Demure.
29. For shame!
30. Means.
31. Conjunction.
32. Dog.
33. Wooden pin.
34. Type unit.
35. Estate.
37. Mountain hollow.
38. Girl's name.
39. After a while.
40. Colloquial: cigarette.
41. One.
42. Parliament.
44. Grape plants.
47. Fragrance.
51. Number.
52. Elliptical.
53. Ananias.
54. Small drink.
55. Lady.
56. Nimble.
57. To erode.

DOWN

1. Wings.
2. Wealth.
3. Estate of abbot.
4. Hobbles.
5. Japanese sash.
6. Part of France.
7. Shelf.
8. Poached in cream.
9. Woodland deity.
10. Palm leaf (variant).
11. Bushy clump.
17. Cooled lava.
19. Note of scale.
22. Demeaner.
24. Hypothetical force.
25. Claim.
26. Tibetan priest.
27. Insensibility.
28. North African country.
29. Pelt.
30. Wire measure.
32. To sympathize.
33. Mist.
36. Not any.
37. Aromatic herb.
38. To recite to music.
40. Touches.
41. Sloth.
43. Italian article.
44. Actual.
45. Fresh water porpoise
46. Clan.
47. Length measure.
48. Girl's name.
49. To stem.
50. Balloon basket.

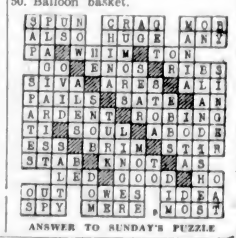

ANSWER TO SUNDAY'S PUZZLE

THAT WORD "YEGG"

We have an inquiry for the origin of the word "yegg" for a hold-up man or thug.

In our use of it the term is slang, of course. But its source is neither native nor slang. It has a perfectly legitimate derivation from—Hindustani.

The Hindustani "yagh" means "plunderer, thief, robber," and "yaghma" "that which is plundered, booty, spoils." For its ultimate derivation this goes all the way back to Sanskrit, where "ya," "one who goes from place to place," grew to "yagan," "singly" or "one by one."

The bridge between the ancient language and our modern slang is the Gipsy use of yagh as yegg.

(Copyright, 1934, by Bell Syndicate, Inc.)

What Today Means

"PISCES"

If March 6 is your birthday, the best hours for you on this date are from 8:15 to 9:15 a.m., from 1 to 2 p.m. and from 5 to 6 p.m. The danger periods are from 6 to 7 a.m., from 4 to 5 p.m. and from 10 to 11 p.m.

If March 6 is your birthday, you are very plucky, but inclined to be impetuous. It pays not to be too hasty in making an important decision. The goddess Terpsichore, "the amusing," holds you as one of her most loving subjects, for you are always ready to sacrifice upon her altar a good night's rest, if you can trip the "light and fantastic." Members of both sex must be careful they do not allow themselves to be spoiled by too much flattering attention from their opposite gender.

The child born on March 6, as it grows up, will display an unusual amount of natural grace and suppleness. If it receives the proper training this child can be developed into a splendid dancer. When in its youth, fencing will do much to bring out the ease of movement and gracefulness of gesture which may prove of great value if on the stage, lecture platform or pulpit, appeals to it later on in life.

The woman born on March 6 is artistic to her finger tips. She usually is of a most alluring type. She will indeed be wise if she does not let her pretty head be turned by the attention of gay Lothario. It might be advisable to remember that discretion will never be the cause of a lack of respect. One cannot overstep the bounds of conventionality and not be penalized. The street car conductor's slogan, "Watch your step," is a good one for all of us. A lot of trouble can be avoided if it is followed.

The man born on March 6 has many temptations, but having strength of character can, if he desires, avoid succumbing to any of them. His success in life will depend only on his maintaining the proper respect for the moral code. Excessive dissipation only results in one thing, ruination, so an intelligent man will not allow himself to be tempted to try securing his pleasure by that route. The man who can look at himself in his mirror without his reflection causing a pang of shame, regret, or consternation, has the satisfaction of knowing he is all right.

People born on March 6 have a great deal of determination, although possessing, as a rule, very effervescent natures. Many successful lecturers, inventors, and authors were born on this date. The stage and pulpit have also had many who can claim this as their natal day.

The mother of little Emily, aged three, does her best to keep the viciousness of life away from her, but Emily had to be taken to a family birthday party at her uncle's lately, and at the appropriate time cocktails appeared, and, of course, were passed right over her head. Physically, not metaphorically, Emily said she wanted a drink, too. Everybody laughed, and the uncle said certainly she should have one, and got her a small glass of orange juice. Emily seized it happily and without comment, and was about to drink it off when her mother intervened, "What do you say to uncle?" she inquired in the polite tones of a mother on such occasions.

"Happy days!" said Emily, raising her glass.

I always make a point of having a tin or two of condensed milk in the house.—A Woman's Paper.

Business and Professional Directory, Want Ads

The Daily Colonist

RATES FOR CLASSIFIED OR WANT ADVERTISEMENTS

One and one-half cents a word each insertion; nine cents a word a week, with a minimum of ten words; cash with order. No advertisement accepted for less than twenty-five cents.

Death and Funeral Notices, $1.50, first insertion; $1.00 for each additional insertion. Marriages, Cards of Thanks and In Memorian Notices, $1.50 per insertion.

Birth Notices, $1.00 per insertion.

Business or Professional Cards of two lines or under, $2.50 per month. Additional space at $1.25 per line per month.

Advertisers who desire may have replies addressed to a box at The Colonist and forwarded to their private address. A charge of ten cents is made for mailing replies. In this case add three words "Box.....Colonist") to the count for the number of words.

Out-of-town readers of our advertisements ask advertisers to give address as well as phone numbers, as it is not always possible to communicate through the phone.

Any claim for rebate on account of errors or omissions must be made within thirty days from the date of the same, otherwise the claim will not be allowed.

The Colonist will not be responsible for more than one incorrect insertion of any advertisement ordered for more than one issue.

The Colonist service is available every day from 8 a.m. to 10 p.m., excepting Sunday. Just call Empire 4114.

To insure insertion, Classified Ads should reach The Colonist before 10 p.m. on the day previous to publication.

Classified Ads for The Sunday Colonist will be accepted up to 10 p.m. on Saturdays.

CLASSIFICATIONS

Acreage for Rent	62
Acreage for Sale	82
Acreage Wanted	64
Autos for Hire	66
Automobiles	85
Births	1
Bicycles and Motorcycles	40K
Boats and Launches	67
Building Material	40A
Business Directory	33
Business Opportunities	75
Cards of Thanks	4
Church Notices	9
Clothing, Furs, Shoes, Etc	40B
Coming Events	10
Dancing	25
Deaths	2
Dressmaking	26
Educational	23
Farms for Rent	86
Farms for Sale	65
Farms Wanted	87
Flats and Apartments to Rent	53
Flats and Apartments Wanted	54
For Sale—Miscellaneous	40
Furniture	40D
Fuel	40C
Funeral Directors	6
Furnished Houses for Rent	55A
Furnished Rooms for Rent	49A
Furnished Rooms Wanted	50A
Hairdressers and Beauty Specialists	21A
Halls to Rent	36
Hotels	42
Housekeeping Rooms to Rent	51
Housekeeping Rooms Wanted	52
Houses for Sale	76
In Memoriam	5
Lodges and Societies	32
Lost and Found	29
Machinery	84
Market Specials	35
Marriages	3
Miscellaneous	37
Money to Loan	31
Monumental Works	8
Music	24
Musical Instruments	40E
Nursery Stock, Plants, Etc	40H
Nursing and Convalescent Homes	20
Personal	21
Professional Directory	34
Property for Sale	80
Property Wanted	81
Poultry and Livestock	42
Radio	40F
Room and Board	47
Room and Board Wanted	48
Situations Wanted—Female	18
Situations Wanted—Male	17
Stoves, Ranges, Furnaces	40L
Summer Resorts	61
Teachers Wanted	15
Timber	74
To Exchange—Real Estate	76
To Rent—Miscellaneous	38
Unfurnished Houses to Rent	55B
Unfurnished Rooms Wanted	50B
Wanted—Female Help	14
Wanted—Male Help	13
Wanted—Miscellaneous	41
Wanted to Borrow	32
Wanted to Rent—Houses, Furnished	57A
Wanted to Rent—Houses, Unfurnished	57B
Wanted to Rent—Miscellaneous	29
Will Trade	22
Wood	33

1 BIRTHS

WINTERBURN—At Jubilee Hospital, to Mr. and Mrs. R. W. Winterburn (nee Mary Cambrey), 1652 Palmouth Road, on March 4, a daughter.

2 DEATHS

JOHNSTON—At St. Joseph's Hospital, on March 2, 1934, John Hugh Johnston, of 1042 Richardson Street, in his sixty-seventh year; born in Belfast, Ireland, and a resident of this city for the past forty-eight years.
The remains are reposing at Hayward's B.C. Funeral Chapel, where the funeral will be held on Tuesday, March 6, at 2 p.m. Interment in the family plot at Ross Bay Cemetery.

KNOWLES—On March 1, at the Jubilee Hospital, George Knowles, aged sixty-seven years. The late Mr. Knowles was a retired farmer, late of Alberta. He is survived by relatives in Alberta and Saskatchewan.
The funeral will take place on Wednesday at 2:30, at the Thomson Funeral Home. Rev. F. A. P. Chadwick will officiate. Interment will be made in Royal Oak Burial Park.

SHARPE—On March 5, at the family residence, 606 Craigflower Road, the death occurred, after a lingering illness, of Marjorie Sharpe, aged twenty-five years, daughter of Mr. and Mrs. A. W. Sharpe. She was a native of South Africa and had resided in Victoria for the past twenty-one years. She leaves to mourn her passing besides her parents, two brothers and two sisters.
The remains are resting at the Thomson Funeral Home, pending funeral arrangements, which will be announced later.

HURLEY—At St. Joseph's Hospital, on March 3, there passed away William Arthur, beloved husband of Sarah Jane Hurley, after long illness patiently borne, aged seventy-six years, born in Bristol, England. He leaves to mourn his loss besides his widow, three sons and three daughters and three grandchildren in Victoria; one son and two grandchildren in Newark, N.J., and one brother in England.
The remains are reposing at Hayward's B.C. Funeral Chapel, where the funeral service will be held this afternoon, Tuesday, at 3:30 p.m., Rev. C. G. McKenzie officiating. Interment in the family plot in Ross Bay Cemetery.

LAIDLAW—On Sunday, March 4, at St. Joseph's Hospital, Thomas Laidlaw, aged forty-six years, of Gordon Head. The late Mr. Laidlaw was born in London, England, and had resided in the province for fourteen years. He is survived by his widow and two daughters, at the family residence, and a sister in England. He served overseas in the Great War with the 48th Battalion and transferred to the 7th Battalion until the close of the war.
The funeral will take place on Wednesday morning at 11 o'clock, from McCall Bros.' Funeral Home. Rev. H. J. Armitage will conduct the service, after which interment will be made in Colwood Burial Park.

GOSSE—There passed away at St. Joseph's Hospital, yesterday afternoon, March 5, Douglas Dearden Gosse, aged three years and nine months, beloved son of Mr. and Mrs. D. Gosse. There survive besides his sorrowing parents, at 1212 Queens Avenue, his grandparents, Mr. and Mrs. H. A. White, of 1054 Opal Street; Captain and Mrs. J. F. Gosse, of Colwood; his great-grandmother, Mrs. A. Dearden; also aunts and uncles residing in this city.
Funeral services will take place from the Sands Mortuary, Ltd., Thursday afternoon, March 8, at 2 o'clock, with the Rev. Canon F. A. P. Chadwick officiating, after which interment will be made in Royal Oak Burial Park.

DICKS—On Sunday, March 4, at St. Joseph's Hospital, Walter Dicks, aged forty-six years, of 2207 Sayward Avenue, and formerly of Sooke, B.C. The late Mr. Dicks was born at Flatt Island, Placentia Bay, Newfoundland, and had resided here for twenty-three years. He is survived by his mother, Mrs. Robert Dicks, of 2207 Sayward Avenue, and two sisters, Mrs. W. R. Tait, of 2609 Belmont Avenue, and Mrs. Roy Templeton, of Seattle, Wash.; a brother-in-law, Joe Collins, of Sooke.
The funeral will take place on Wednesday afternoon at 2:30 o'clock, from McCall Bros.' Funeral Home. Rev. John Robson will conduct the service, after which interment will be in Royal Oak Burial Park.

2 DEATHS (Continued)

JOHNSON—There passed away, on March 2, at the Jubilee Hospital, aged thirty-nine years, Eva May Johnson, a native of Toronto and a resident of Victoria for the last thirty-three years.
Funeral services will be held this afternoon (Tuesday), at 2:30, at the Thomson Funeral Home. Rev. A. deB. Owen will officiate, and the remains will be laid to rest in Ross Bay Cemetery.

MITCHELL—After a short illness there passed away, Sunday, March 4, at St. Joseph's Hospital, John Dimond Mitchell, of 855 Admirals Road, Esquimalt. The late Mr. Mitchell, who was born in Exeter, Devon, England, came to this city from Saskatchewan, twenty-three years ago. He leaves to mourn his passing, his widow; three daughters, Kathleen D., Mary D. and Enes F.M., and one son, Franklin J. T. Mitchell, at the family residence, Admirals Road; five brothers, Alfred R. H. Mitchell, of this city; George D., in Saskatchewan; William, Richard and Frank, residing in England; also two step-brothers, Archie R. Mitchell and Leonard Mitchell, and one step-sister, Miss Minnie A. Mitchell, in England. The late Mr. Mitchell was a member of United Service Lodge, No. 24, A.F. & A.M., Esquimalt, and a member of the Board of Police Commissioners of Esquimalt.
Funeral services will be held Wednesday afternoon, March 7, at 2:30 o'clock from the parlors of the S. J. Curry & Son Funeral Home. Mr. Harold C. Bickell will officiate and interment will be in the Royal Oak Burial Park, under the auspices of United Service Lodge, No. 24, A.F. & A.M.

4 CARD OF THANKS

Mr. H. G. King and Mrs. H. Pearce desire to thank their many friends for their kind expressions of sympathy extended them, and for the beautiful flowers sent during their recent sad bereavement. They also wish to thank the neighbors for their kind assistance at their homes; also Dr. Ridewood and the nursing staff at St. Joseph's Hospital for their kind and sympathetic services.

6 FUNERAL DIRECTORS

HAYWARD'S B.C. FUNERAL CO., LTD
Established 1867
734 Broughton Street, Victoria, B.C.
Phones: Empire 3614, Garden 7679
Garden 7682, Empire 4065

McCALL BROS.
"The Floral Funeral Home"
Office and Chapel, corner Johnson and Vancouver Streets.
Phone Garden 2012

S. J. CURRY & SON
Funeral Directors
Cor. Quadra and Broughton Streets
Phone G 5512

THOMSON FUNERAL HOME
Lady Attendant — Personal Attention
1625 Quadra Street
Phone G 2612, Night or Day

SANDS MORTUARY, LTD.
Distinctive funeral service in our New Mortuary at moderate cost. Experienced Lady Attendants
Phones E 7511, G 3530 — 1602 Quadra St.

CARTER'S FUNERAL HOME
Dignified Service — Reasonable Charges
1612 Quadra Street — Phone Empire 4624

7 FLOWERS

BALLANTYNE BROS., LIMITED
638 Fort Street — Phone G 2421
We Telegraph Flowers
CUT FLOWERS AND DESIGNS

BROWN'S VICTORIA NURSERIES, 616 View. Design work executed lowest prices. We grow our flowers. G 6612, G 2521

W. JENNINGS & SONS, FLORISTS, 616 Fort. Cut flowers and designs

8 MONUMENTAL WORKS

STEWART MONUMENTAL WORKS LTD. Take No. 6 car to works, 1401 May Street. Phone G 3452

10 COMING EVENTS

A BARGAIN DANCE EVERY THURSDAY at Palais de Danse for dancers with diminished incomes. Highest standard cabaret entertainment; reservations. E 8043. Admission 25 cents.

AN OLD-TIME DANCE, ROYAL OAK Hall, March 9, 9-1. Scaie's orchestra. 25c.

ATTENTION, MUSIC LOVERS, APRIL 23, Pietro Yon, world famous organist.

BARTON'S HEALTH LECTURES DISCONTINUED. Consultations, phone E 2012

DANCE, MAROONS' BASKETBALL team, K. of C. Hall, Government Street, Wednesday, March 7; dancing, 9 to 1; admission 25c; Townsend's orchestra.

DANCE — FOREST INN, SHAWNIGAN Lake, Friday, March 9, 9-2. Len Acres' orchestra

DANCE—UPLANDS GOLF CLUB, WEDnesday, March 7; for tickets, 75c, phone E 9720.

LONESOME GET ACQUAINTED CLUB dance, Maccabees Hall, Wednesday night, old-time and modern dancing. Admission 15 cents.

REAL CANADIAN OLD-TIME DANCE, Lake Hill Community Centre, Wednesday, March 7, 9 till 1; refreshments; Irvine's orchestra. 25 cents; bus to door.

ST. PATRICK'S DANCE (THISTLES), Friday, March 9, K. of P. Hall, Broad St. Evelyn Holt's orchestra. Refreshments. Admission 25c.

THE KING'S DAUGHTERS—DAFFODIL tea, March 24

13 WANTED—MALE HELP

TWO MEN, AGE 17 TO 23, FOR SALES work in Victoria and British Columbia; high school graduates preferred; minimum earnings, $15 weekly. Experience not essential as we train our own men. See Mr. Fleming, Dominion Hotel, 6 to 4:30 p.m.

WANTED — MAN OR YOUTH FOR dairy; must be able to milk; clean and early riser. Apply 1350 McNair St.

13A SALESMEN AND AGENTS

DISTRIBUTOR WANTED FOR VICtoria. Reliable heating firm or financially responsible business man looking for sound investment only considered. This proposition refers to a home-heating unit which will be demonstrated in Victoria shortly. For appointments write Box 6757, Colonist.

14 WANTED—FEMALE HELP

A GOOD HOME OFFERED RELIABLE girl or woman in return for services. Congenial surroundings; wholesome food. One who needs home preferred. Particulars to Box 6880, Colonist. Confidential.

HAIRDRESSING SPECIALS—ROOM 114, Woolworth Bldg.; permanents, $1.75; marcel, 15c; haircuts, 10c; finger wave, 25c.

SALESWOMAN TO CANVASS HOUSE-TO-house, on commission, special line of shortbread cookies. Apply 1844 Chestnut Street.

WANTED — MAID FOR UPSTAIRS work and wait on table; sleep in; good board and room, $10 month. Box 6862, Colonist.

WANTED—THOROUGHLY COMPETENT cook-general for small family, live in. References required. Box 6747, Colonist.

2 GIRLS WANTED WHO WOULD LIKE to learn hairdressing. An opportunity for two ambitious girls to establish themselves in steady and profitable employment with a national organization. Apply Room 209, 1104 Douglas St.

$1.75—PERMANENT WAVE—$1.75
Shampoo and Finger Wave Included
Hair Cut, 15c. Marcel, 20c. Finger Wave, Wet, 15c; Dried, 25c. Plain Shampoo, Wet, 15c; Dried, 25c.

16 AGENTS WANTED

AGENTS — WE ARE INTRODUCING new, fast-selling proposition. Every card player your customer. Local dealers wanted. Allied Sales Co., 286 Sydney, Winnipeg

17 SITUATIONS WANTED—MALE

AUTO MECHANIC, 18 YEARS' EXPERIence, wants position as truck driver, or take charge of repairs for fleet of cars or trucks. Box 6740, Colonist.

A. J. GREGG — HOUSE WINDOWS cleaned, outside, 8c each. G 5023.

ENGLISHMAN, 25, NON-SMOKER, EXperienced, wants job; good teamster and fair milker. R. Postlethwaite, c/o B. C. Walker, Duncan, V.I.

ENGINEER SEEKS POSITION, THIRD class and locomotive papers. Good mechanic; excellent references. Box 6783, Colonist.

EXPERT TREE WORK—DANGEROUS trees, stumps; special equipment. G 3297

I NEED WORK—ANYTHING IN CARpentering, building, repairs, shingling; at prices you can afford to pay. E 6776.

17 SITUATIONS WANTED—MALE (Continued)

MECHANICAL ENGINEER NEEDS work, anything mechanical; references. Phone E 0601.

URGENT! CARPENTERING, KALSOMINING, painting. Low charges. E 4270

WING ON, CHINESE EMPLOYMENT office, 574 Johnson Street.

YOUNG JAPANESE WANTS HOUSEwork, cooking, gardening, etc. Phone G 4823.

17A PAINTERS AND DECORATORS

PAPERHANGING, PAINTING, KALSOmining; experienced. Phone G 6827.

PAINTING AND PAPERHANGING, LOW prices. Work guaranteed. E 4312.

SPRING IS HERE—PAINTING KALSOmining. Low prices, experienced. G 4761.

17C CARPENTERS AND CONTRACTORS

ALTERATIONS, HOUSERAISING, CONcrete work, repairs. O'Regan, G 7862, G 2258

GARAGES, FENCES, REPAIRS; ESTImates free. Mildon. E 5538.

17E GARDENERS

EXPERT PRUNING, BORDERS planted, lawns laid. E 8825.

GARDENS — CLEANING, DIGGING, pruning; small jobs a specialty. E 8151.

GARDENING — NO JOB TOO SMALL. Phone G 2194

PLUMBING

FOXGORD, THE PLUMBER, IS NOW located at 1609 Gladstone. Phone

SAANICH PLUMBING AND HEATING—Frank Sutton. Charges reasonable for work of all kinds. Phone G 1402.

WEATHERSTRIPPING

A COLD WIND COMING — WINDOWS leaking—fuel wasting. Positive remedy. Phone G 7314.

PEACE METAL WEATHERSTRIPS FOR windows, doors. B. T. Leigh. E 9885.

18 SITUATIONS WANTED—FEMALE

CHAIR COVERS, PYJAMAS, SEWING, etc.; experienced. E 4420. Box 6875, Colonist.

CAPABLE HOUSEKEEPER OR PRACtical nurse wants position. Phone E 2079.

CHILDREN'S NURSE, GOOD REFERences. Phone G 5156.

GOOD CLEAN HOUSEKEEPER, SCOTSwoman; like work day or month. E 8590.

PRACTICAL NURSING OR COMPANION. Two years' hospital experience. Box 6722 Colonist.

THOROUGHLY RELIABLE GIRL, 19, will take complete care of children, $10 per month. Box 6821, Colonist.

20c HOURLY; CAR FARE; EXPERIenced, strong, energetic. All household work. E 1395.

20 NURSING AND CONVALESCENT HOME

HEALTH CENTRE PRIVATE HOSPITAL Royal Oak. Medical, chronic and nervous cases. G 4979.

SUNHILL SANATORIUM, MONTROSE Avenue. Preventive, curative and convalescent treatment. E 5021.

21 PERSONAL

A FAST STATE OF LIVING IS SAID TO be responsible for all the ills of life. Stop—think—what does man gain by not choosing, first—a clean constructive mind, plus a healthy body? They are worth more than a gold mine. Our coarse whole wheat bread (free from molasses, sugar or white flour) will help build the healthy body. Our English muffins, crumpets, tea cakes and brandy snaps will help cheer the dark days. Buy our quality foods—they are good. Golden Loaf Bakery, 711 Fort Street.

ALL ABOUT YOURSELF—MME. MObius, expert reader, solves your problems. Typed sketch free today with special 25c reading. Balmoral Hotel, Suite 16.

A BETTER LUNCH AT BELMONT CABaret, Belmont House, opp. Empress, 25c. Each Sat., tea dance at 4; cabaret at 9. G 7924. Mers., Alan King, Arthur Groves.

A CHOICE SELECTION OF ALL KINDS of fish in season. ASKEY'S FISH MARKET, 824 Yates. G 7101. Delivery.

A TREAT IS ALWAYS IN STORE FOR those who call at the Cream Puff Bakery, 840 Yates Street.

A 10% DISCOUNT ON PURCHASES over $1, for short time only. McMartin's Leather Goods, 718 Yates

BICYCLES FOR HIRE — LADIES' AND gents'. Harris' Bicycle Store, 744 Fort

BUY QUALITY MEATS—B. & G. MARket, J. H. Mutton, 651 Johnson. G 2223.

CABINET WORK OF ALL DESCRIPtions. R. GUEST, 812 Fort. G 0048.

DRIVER'S CASH SERVICE STORE, 1607 Douglas Street. Orange Pekoe tea, 25c; dates, 2 lbs., 18c; tasty cheese, 18c lb.

DAINTY TEAS, LIGHT LUNCHES; dinners to order; Windsor Tea Room, cor. Windsor and Newport, Oak Bay, E 5342

ECZEMA, ITCH, IMPETIGO, ULCERS, piles. Use Geo. Lee's Chinese remedy. 1501 Gov't; David Spencer, Hudson's Bay.

ELECTRIC WASH BY EASY-PORCElain tub, like new. G 4044.

HARPER METHOD BEAUTY CULTURE —"No appointment specials" between 9 and 10 a.m. 1207 Douglas Street.

H. GANN, NAVAL ARCHITECT, DEsigns power cruisers, auxiliary yachts, international sailing dinghies. 1140 Burdett.

HOME-MADE LEMON PIES — MADE with fresh lemons, eggs, butter, 20c and 20c, delivered. Gordon Howard, G 6877

LADIES! ESPECIALLY SMART KNITted suits for Spring wear. Gordon Ellis, Ltd., 1107 Government.

MILK—DELIVERED NIGHT OR MORNing, half pint whipping cream in each quart. One quart free with the first dollar's worth of tickets. Phone E 7369.

MRS. JOWITT, 821 FORT, BUYS AND sells high-class ladies' and gents' clothing. E 3443.

MRS. H. L. ROBERTS, CERTIFIED teacher of contract bridge

MADAM COLLETT—GIFTED INTUITIVE reader, 715 Courtney St. E 8192.

McLEAN'S BAKERY — TWO STORES — 1204 Douglas, 1050 Pandora.

PREMIER VACUUM CLEANER SERVICE and repairs. J. W. Higham. G 2569.

SPECIAL—FACIAL MASSAGE, TREATment 25c. Scalp massage, shampoo 25c. Introducing new sale creams, lotions, scalp remedies. E 1976.

SPIRELLA FOUNDATION GARMENTS—Office, 308 Stobart Blk. Phone G 0046 for corsetiere.

SQUARE DEAL SHOE REPAIRS WHILE you wait; 5c shoe shine. J. Manton, prop., 1224 Broad Street, opp. Whitney's.

"WORDS IN INK MAKE PEOPLE THINK"

THE PRINTED WORD IS THE BEST way to determine the success of your endeavor. Let an up-to-date printer handle your problems.

THE COLONIST
1211 Broad St. — Phone G 5241
Printing, Lithographing, Bookbinding Engraving

THE MILTON CO., 1844 OAK BAY AVE., new Spring coats, dresses and millinery. E 9311.

21A HAIRDRESSERS AND BEAUTY SPECIALISTS

AN OIL BONAT WAVE, $5; ALSO $3 waves. Marie Franklins, 509 Beverley Bldg. E 6234

FOR A RESTFUL AND REJUVENATING facial, come to REIMER'S BEAUTY SHOPPE, 1004 Broad, E 4432.

HAIRDRESSING IN YOUR HOME; EXperienced operator. Empire 7502.

MAISON TYRRELL PARLORS, FOURTH Floor, Spencer's. No appointment specials between 8 and 10 a.m. daily; Shampoo and finger wave, 75c; shampoo and marcel, 75c; finger wave or marcel, 50c. Permanents from $4.00.

THE HILDA BEAUTY SHOP, OAK BAY, offers you a choice of five of the world's leading permanent wave methods: Frederics, Nestle, Eugene, Shelton, plus our skilled hand wrapping. E 0722.

$1.95 PERMANENTS, $3 AND $5—LA France Hairdressers, 1309 Esquimalt. G 7442.

Double Service in Want Ads

You can telephone your answers as well as your classified advertisements to The Colonist. Readers are often interested in Want Advertisements that do not carry the names or addresses of advertisers, but a Colonist box number. For the accommodation of those readers who find it inconvenient to write an answer, and to serve the advertiser better, we will take replies to Box Numbers over the telephone.

The Colonist service is available from 8 a.m. to 10 p.m., excepting Sundays. Phone Empire 4114.

21A HAIRDRESSERS AND BEAUTY SPECIALISTS (Continued)

$1.75—PERMANENT WAVE—$1.75
Shampoo and Finger Wave Included

Hair Cut	15c
Marcel	20c
Finger Wave, Wet	15c
Dried	25c
Plain Shampoo, Wet	15c
Dried	25c

Scalp Treatments, Facial Work, Rinses and Special Shampoo Prices on Application
ROOM 606 — 1104 DOUGLAS

23 EDUCATIONAL

COACHING, FRENCH, MATHEMATICS, etc. F. G. Berton, B.A. E 8504.

RADIO WIRELESS TELEVISION—Practical home study courses. For information write A. Birnie, 2228 Grenville Street, Vancouver, B.C.

ROYAL ROADS SCHOOL, 454 LAMPson Street, Esquimalt; K.G. to Grade XI; qualified teachers. E 8391.

TUITION AT HOME; MATHS. A SPEcialty. A. D. Muskett. E 8191

THE ROYAL BUSINESS COLLEGE, 1006 Government St., G 6016, E. W. Beyer.

VICTORIA SCHOOL OF EXPRESSION, Mrs. Wilfrid Ord, F.T.C.L., M.R.S.T., 1005 Cook Street. Phone Garden 5525.

24 MUSIC

PLOWRIGHT'S—GUITAR, MANDOLIN, banjo school; 1118 Broad; E 4943, E 9092.

SEMPLE STUDIOS, VIOLIN AND PIANO. City Studio, E 3611; Oak Bay Studio, G 7765.

24A PIANO

MISS MOORE, L.A.B., PIANO, SPEcialising with all beginners; no drudgery; very low fee. E 9858, 4 to 8.

24C SINGING

HENRY McCLEARY, A.T.C.L., M.R.S.T., singing and elocution; 625 Fort St.

25 DANCING

ALL BRANCHES AND BALLROOM. Dorothy Cox, M.A.O.D., A.I.S.T.D., Eng. E 7638.

BALLET, ACROBATIC, TAP AND HIGHland dancing. Violet Fowkes' Studio, 1112 Government Street.

FLORENCE CLOUGH DANCE ACADEMY. All branches dancing taught. E 2778.

29 LOST AND FOUND

LOST — LADY'S WRIST WATCH, initialed, near Blanshard St.; keepsake, reward. Phone G 3472.

LOST — SATURDAY, SHOPPING DIStrict, $20 bill. Finder, phone G 7858; reward.

LOST — SWEATER COAT AND FIVE balls wool, between Hudson's Bay and Yates St. Phone E 5943.

LOST—BLACK COCKER SPANIEL. Please phone E 8984

LOST—ONE PAIR LONG GREY KID gloves, ladies. Phone E 4494.

LOST — FOX TERRIER, WHITE WITH brown markings. E 7639.

31 MONEY TO LOAN

AUTOMOBILE LOANS—AVAILABLE ON monthly repayments. Apply Island Finances, Limited, 1112 Broad Street.

$500 AND $700 TO LOAN ON FIRST mortgage. F. N. Francis & Co., 610 Fort Street.

33 BUSINESS DIRECTORY

AUTO GLASS

REPLACEMENTS WHILE YOU WAIT. MELLOR BROS., LTD., 619 Broughton

CARPENTERS

ANYTHING IN BUILDING OR REPAIRS. Roofing a specialty. T. Thirkell. E 4825.

CHIMNEY SWEEP

HEARN, CLEAN SWEEP. CHANGE OF phone—now G 2843.

"AMOS 'N' ANDY"
KITCHEN FLUE, stove and stovepipes cleaned—Special rate, 85c. E 8748.

EMBOSSED STATIONERY

PRIVATE STATIONERY EMBOSSED IN any design or color. The Colonist Commercial Printing Dept., Garden 5241.

FISH AND CHIPS

HAVE YOU TRIED OUR FRESH FRIED highest quality fish and chips? You can depend on a store established 17 years. BRITISH FISH AND CHIPS, 1318 Broad.

FLOOR SURFACING

V.I. HARDWOOD FLOOR CO., 707 Johnson; reduced prices. G 7214.

WESTERN FLOOR, 454 GORGE ROAD. Old or new floors. E 8615.

HATTERS

HATS CLEANED AND BLOCKED, VICtoria Hat Mfg. Co., 611 Yates. E 2515.

INCOME TAX RETURNS

DOMINION AND PROVINCIAL. D. C. Diespecker, 415 Central Bldg. G 6187.

LAWN MOWERS

AT PEDEN BROS., 1410 DOUGLAS, G 5911, lawn mowers sharpened. Free delivery both ways, $1.00.

LAWN MOWERS SHARPENED, $1, FREE delivery both ways; Oak Bay Hardware, opposite Municipal Hall. G 6021

LITHOGRAPHING

LITHOGRAPHING — LITHOGRAPHING, engraving and embossing. Nothing too large and nothing too small. Your stationery is your advance agent. The Colonist Printing & Publishing Co., Ltd.

PUBLIC STENOGRAPHERS

ETHEL SEYMOUR, 207 CAMPBELL Building, Douglas Street. Phone Garden 2525. Authors' manuscripts, law and general. Strictly confidential.

INSURANCE

FIRE, AUTO, INSURANCE — SEE LEE, Fraser & Co., Ltd., 1222 Broad St.

RAZOR BLADES

TALK WILL NOT MAKE GOOD BLADES, but Myatt's blades will talk.

SHOE REPAIRS

BOB HAWKES' SHOE REPAIRS, WHILE you wait. Ladies' soles and heels, $1; men's soles and heels, $1.40. Trounce Alley.

WOOD AND COAL

ALL BEST DRYLAND WOOD, $3.50 cord; first growth cordwood, stove lengths, $3.50; kiln dried wood, $5.50 cord. Nanaimo Wellington coal, double screened, $10.75. E 2743.

ABSOLUTELY A1 CORDWOOD, $4.50 cord, in 1¼-cord loads; old growth Douglas fir, dry; sawn, 75c. White labor only. E 2339.

ALL BEST AND BIG LOAD CEDAR, $1.50. Alder cordwood, $8.00. E 6722.

COOPERAGE WOOD, KINDLING, $2; bone dry, $2.50; blocks, $2 half cord. G 3341.

33 BUSINESS DIRECTORY (Continued)

BONE-DRY, FIRST GROWTH FIR, stove lengths, no knots, $5.50; half cord, $3.25. Furnace wood, $4.50. Millwood, $3.25 cord. E 7959.

BONE-DRY FIR, $4.50; CEDAR, $2.75 double load. G 3134; night, E 3162

BONE DRY CORDWOOD, $6.50 CORD. W. F. Gibbs. E 7939.

COOPERAGE WOOD, G 1941—BONE DRY stove, $4; blk., $5; bark, $5; kindline, $3.

COLWOOD FIR MILLWOOD, $5.50 2 cords, delivered anywhere promptly. G 5325.

COLWOOD MILLWOOD—$3 CORD; 2 cords $5.50. C. D. Shaw, G 7995.

DRY CORDWOOD, 12 OR 16-INCH, $8 per cord. Phone G 2084.

FIRST GROWTH, 4-FT., 2 CORDS $8.50. DOUGLAS FUEL. G 6576, E 6111.

HILCREST SYDNEY WOOD CO., ONE cord, $3.50; 2 cords, $6.50. Phone G 0218.

MALAHAT TYE MILL, 4-FT. SLABS, $3.75; can't be beaten; J. E. Painter. G 3541.

NO. 1 CORDWOOD, 4-FT., $4. CORD; also stove length. Phone E 8370.

SHAWNIGAN DOUGLAS FIR WOOD, 12-in. slab, $3.25 cd.; mixed inside $3.75, inside blocks $5, cdwd. $8, kindling $5. E 3914. Sole agents, S.L. Lumber Co.

SPECIAL—ALL BEST DRY INSIDE FIR, $4.00; kindling, $4.00. E 5249.

$3 DRYLAND MILLWOOD, $5 FIRST growth cordwood, fir, any length. E 6442.

$3 CORD, TWO CORDS $5.50, COLwood fir millwood, delivered practically anywhere. Bruce Low & Co. G 4044.

$3.25 PER CORD—FAMOUS SIDNEY wood. Rodger Wood Co., Alpha Street. G 2214.

15 DAYS—SHAWNIGAN MALAHAT, $3 cd.; $1.75 ½-cd. Phone G 6413.

34 PROFESSIONAL DIRECTORY

CHIROPRACTORS

JOHN O. BUTLER, D.C., 10 TO 12, 2 TO 5; evenings, 7 to 8; consultation free. Stobart Bldg., 745 Yates St., E 1952.

MASSEUR

CRYSTAL GARDEN HYDRO—H. "DOC" Welton, masseur; hours, 6 to 8 p.m., by appointment. E 2522. Lady attendant. Res., G 4550.

GRAD. SWED. MASSEUR—H. LOWENborg. Treatments in homes or hospital. E 2828.

ORTHOPEDIC MASSEUR

FOOT TROUBLES! FOOT CORRECTION; quick relief by manipulation and massage. Treatments $1.00. Consult W. J. Fraser, 106 Stobart Bldg. E 5943.

OSTEOPATHIC PHYSICIANS

DR. VERNON B. TAYLOR, REGIStered and licensed, 408-7-8 Belmont Building. Phone Empire 7823.

TURKISH BATHS

AND SWEDISH MASSAGE BENEFIT rheumatism, reduces weight. E. Van Becker, Metropolitan Bldg., opposite P.O. E 7635.

36 HALLS TO RENT

CONCERT HALL, MODERN STAGE, lighting, piano, seats 500. Crystal Garden.

THE BELMONT BALLROOM TO RENT at exceptionally low rates. G 7924.

37 MISCELLANEOUS

SAWS, ALL KINDS, FILED, SET, gummed, etc. Phone W. Emery, 1887 Gladstone Avenue.

40 FOR SALE—MISCELLANEOUS

40A BUILDING MATERIALS

CLEAR SPRUCE AND CEDAR. LOW prices. Dalziel Box Co. G 1422.

SIDNEY SPEEDY SERVICE
FENCING MATERIAL OF ALL KINDS carried in stock. If you are going to build a fence or repair your old one, get our prices on:
Cedar fence posts, rough or dressed, 2x4 stringers, rough or dressed.
Fence Boards—Lattice—Pickets
SIDNEY LUMBER CO., LTD.
G 2615 — 2116 Government Street

SHINGLES REDUCED
HIGH-GRADE 3X AND 5X. DALZIEL Box Co., G 1422.

LUMBER FOR EVERY PURPOSE — Large stocks; lowest prices. Woodgrained Gyproc, etc. The Moore-Whittington Lumber Co., Ltd. G 2211 or E 2911.

SHINGLES REDUCED. HIGH GRADE 3X and 5X. Dalziel Box Co., G 1422.

40B CLOTHING, FURS, SHOES, ETC.

SECOND-HAND MUSKRAT FUR COATS, like new; to be sacrificed. FOSTER'S FUR STORE, 753 Yates.

40D FURNITURE

BARGAINS IN DRESSERS, PRICED from $8 to $14.50. Square Deal Furniture, 719 Fort Street. Phone E 0913.

DINING-ROOM CHAIRS, LOUNGE AND other furniture must go cheap. Apply 1212 Lyall St., Esquimalt.

DINING-ROOM SUITE AND OTHER furniture; cheap. 419 Bellville St.

NEARLY NEW SETTEE AND LOUNGE, round table, rocking chair and small writing desk. 1120 Burdett, E 7837.

SOLID OAK DINING SUITE, $32.50; another $55, 8-piece walnut dining suite $85; walnut drop-leaf extension table and 8 diners $50; 2 walnut bedroom suites $55 and $69; English oak bedroom suite $95; 4-piece Chesterfield suite $75. All "BETTER CLASS" used furniture.
WILLOWS, PLOWMAN CO.
705 Johnson St. — Phone G 4424
The second-hand store that's different.

40E MUSICAL INSTRUMENTS

A BARGAIN—UPRIGHT PIANO, NICE tone; $125, terms. Also excellent piano to rent, $4 monthly. 1817 Quadra.

HAVE MUSIC IN YOUR HOME AND give your children a fair chance. We will rent you a good piano for $5 per month to apply as cash if purchased later. Fletcher Bros.

LARGE ASSORTMENT OF RECONDItioned pianos, including Steinway, Heintzman, Mason & Risch and other leading makes; fully guaranteed, wonderful values from $95. Fletcher Bros.

PACIFIC MUSIC CO., 440 HASTINGS ST., Vancouver, specializes in band instruments. Special bargains in used instruments.

WANTED—FIVE USED PIANOS, WILL pay cash or trade for a new 1934 radio. Hudson's Bay Company, third floor.

40F RADIO

A KOLSTER RADIO-PHONOGRAPH combination, new tubes, excellent condition, cheap for cash. See owner, 728 Fisgard.

RADIOLA, SEVEN-TUBE TABLE model, all electric, $19.50; De Forest Crosley, $29.50; Dictator console, $39.50. Terms arranged. Hudson's Bay Company, third floor.

40H NURSERY STOCK, PLANTS, ETC.

FOR SALE — MAPLE SEED PEAS AND Burbank potatoes. 12F Keating. W. D. Michell

GLADIOLI, MIXED BULBS, AT LEAST 10 varieties, 25c doz., 50 for $1, delivered. E 2998. Send for price list. G. Cambrey, Lake Hill, Saanich.

HAVE A GOOD GARDEN. PLENTY of everything to eat fresh—end for Winter! McFayden's Seeds cost so little and grow so much—3c to 4c per packet. Big over-size packets. New crop, fresh, tested seeds. Over 150,000 satisfied customers last season. Investigate. CLIP THIS AD and get large packet beautiful flowers FREE—or send 25c for ten big packets regular vegetables with special coupon good for 25c on first order. (Coin preferred, stamps accepted.) McFayden Seed Co., Princess and Market Streets, Winnipeg, Man.

40K BICYCLES AND MOTORCYCLES

ALL READY TO RIDE AWAY. NEW and rebuilt motorcycles at lowest prices, and sold on easy terms. See us before buying. R. Shanks & Sons, 813 Fort Street.

BICYCLES PROVIDE THE LOGICAL transportation for hundreds of workers and business men who are interested in traveling at low cost and thereby saving money. Rebuilt machines run from $19 up, and new machines from $34.50 to $47.50. Terms can be arranged. Robinson's, 1220 Broad St., opp. Colonist. Phone E 4212.

B.S.A. BICYCLE WITH THREE-SPEED, like new, $28.00. 1565 Burton Ave.

40 FOR SALE—MISCELLANEOUS (Continued)

GENUINE USED BICYCLES FROM $12 to $22. Geo. R. Harris, 744 Fort St.

MANY BARGAINS IN USED BICYCLES, $12.50 up. Harris' Bicycle Store.

1933 TRIUMPH, SILENT SCOUT; perfect condition; new licence; address inquiries, Box 6681, Colonist.

1929 HARLEY 74, COMPLETELY overhauled; new paint, $200, or nearest offer. Phone E 5440 or 2525 Scott.

40L STOVES AND RANGES

ABSOLUTELY THE BEST PRICE PAID for stoves, heaters, etc. G 8834.

FOR SALE — MOFFAT GAS RANGE with high oven, grey enamel, $37.50. E 9748.

MOFFAT GAS RANGE, WITH HOT-water heater; almost new; cheap for cash. E 4409.

RANGE AND FURNACE REPAIRS A specialty. B.C. Hardware, 718 Fort Street.

SMALL ALBION RANGE, WHITE enamel back and door, waterfront, $37.50. Carter's Stove Store, 822 Fort St. E 3511.

SEE OUR OIL BURNER DEMONSTRATing. Have us repair your range. Good furnace for sale. Southall, 801 Fort.

TWO GAS RANGES AND HEATER, IN good condition; reasonable. E 7077.

40X MISCELLANEOUS

A MASSEY-HARRIS POWER CHAFF cutter, in first-class condition. Price reasonable. Apply Glenorean Farm or phone Sidney 85.

ALL-BLACK SOIL, ROCK FOR ROCK gardens, terraces. Manure. E 3977

BRIGHAM OIL BURNERS, $49.50, NOW being demonstrated at B.C. Hardware, 718 Fort Street.

BLACK SOIL, CLAY, MANURE, ROCK, cinders, $2.00, delivered. 1746 Kings. G 5584.

BABY CRIB ON WHEELS, MATTRESS as new, $4.00; also Singer sewing machine, perfect condition. E 0437.

BABY BUGGY, WICKER, IN EXCELlent condition, $10.50. 121 Menzies. E 3469.

BABY BUGGY, WHEEL CHAIR RE-TIRing. Harris' Bicycle Store, 744 Fort.

CINDERS, DOUBLE LOAD, $3; ROCKS, for rock gardens; soil. G 3486.

CEDAR FENCE POSTS, 7 FT., 15 CENTS each, delivered free. Phone E 8525.

COW MANURE, $4 DOUBLE LOAD; CINders, 23 per load. G 6637.

DROP-HEAD SINGER SEWING MAchine, five-drawer, guaranteed, $15. Phone G 5243.

ELECTRIC WASHER, $48. WILL ACcept monthly payment from reliable party. G 3021.

FOR SALE — BROODER (COAL OIL) for 250 chicks; also light single delivery wagon. Apply Glenorean Farm, North Saanich, phone 85 Sidney.

FOR SALE — ALMOST NEW AIRWAY vacuum cleaner, complete; bargain. Box 6877, Colonist.

FOR SALE—MAJESTIC RANGE, HOSpital bed and piano, all in good condition. Phone G 5456.

FOR RENT — VACUUM OR ELECTRIC floor polisher, $1.00 day delivered. Phone G 5023.

FOR SALE—ENGLISH BABY BUGGY, navy blue, practically new. G 3705.

FOR SALE—SOIL, MANURE, CINDERS, gravel, filling, rock. Delivered. E 6481

GENT'S BAG AND SEVEN GOLF CLUBS, ten dollars. E 5004.

GOOD GARAGE FOR SALE. TO BE moved. G 4070.

HAND-MADE GLOVES AT $2.25 AND $2.75. Florence Pool, Alberni P.O., B.C.

JERSEY MILK, 11 QUARTS, $1; 5c PINT. Early morning delivery. E 1935.

MARINE MOTORS, 12 - 15 HORSEpower, 4 cycle, medium duty. First-class condition. Phone E 4894. Box 6720 Colonist.

OAK PEDESTAL EXTENSION TABLE, one arm and five side chairs, $50.00. 1817 Quadra.

EASY DIRECTION FINDER
PATENTS, CANADA, U.S.A. ACCURATE, simple operating; snowy, foggy weather; heavy timber country; for hunters, trappers, prospectors, timber cruisers, hikers, aviation, Mounted Police, military, Boy Scouts, yachting, Arctic exploration, etc. Average schoolboy learns operation few minutes. Greatest value for educational use. Also: illustrated use watch as compass. Complete outfit 1½ oz., carried vest pocket. Money refunded if not as represented. Canada, 75c; U.S.A., $1.00. For sale at sporting goods stores. Agents wanted. Max E. Lohbrunner, 1245 Dominion Road, Victoria, B.C., Canada.

SPRING ROASTING AND FRYING chickens. Geo. Watkins, Public Market.

SOIL—THOUSAND LOADS, MORE OR less. What offers? Phone E 7369

USEFUL SHOPPING BAGS, STRONG and serviceable, 35c. F. Jeune & Bro., Ltd., 570 Johnson Street. G 4632.

WE MIMEOGRAPH CIRCULARS, PROgrammes, price lists, notices, booklets, etc. Satisfaction guaranteed, and prices down to date.
Mail advertising planned, printed and mailed. Mailing lists.
NEWTON ADVERTISING AGENCY
(A. F. Priestley)
Suite 22, Winch Bldg. — 640 Fort St
Phone E 2713

EX-PRESS YOUR SALES MESSAGE THROUGH OUR PRINTING PRESSES
Let us create of your next printing order an investment.
THE COLONIST
1211 Broad St. — Phone G 5241
Printing, Lithographing, Bookbinding Engraving

10,000 BOOKS, 5 CENTS TO $50 — Book Nook, 736 Fort. E 2011.

41 WANTED—MISCELLANEOUS

ANTIQUE SILVER—WILL PAY $1.00 TO $2.00 per oz. Bring in your old gold for highest prices. Bailey, 621 Fort. E 0842.

ACT NOW! COLLECT PRESENT HIGH premium on your old gold. Pacific Gold Smelting, 609 Yates. G 2724

BETTER PRICES PAID FOR YOUR OLD gold, jewelry, dental gold, rings, watches, etc., at Williams Credit Jewelers, Ltd., 738 Fort St. We buy for cash, gold coins, etc.

CARPENTER WANTS HOUSE OR BUILDing to wreck. Phone G 7056

FURNITURE REPAIRED IN TRADE for what have you? Redfern, E 2343

FIR STAVE BOLTS WANTED, ANY quantity, good price. Phone E 6721.

GOLD! REAL, LIVE CASH FOR YOUR old gold and silver. Spurgeon, 812 View.

SPOT CASH FOR FURNITURE, CLOTHing, tools and junk. Best prices given. Phone G 4912, evenings E 8856

WANTED — ENGLISH BABY BUGGY, cheap for cash. Box 6746, Colonist.

ASK US ABOUT OLD GOLD
START A TREASURE HUNT TODAY
YOU WILL BE SURPRISED what values there are in old unused jewelry, watch cases, dental gold and odd trinkets.
We will gladly give you the valuation and pay cash for it.
JOSEPH ROSE, LTD.
Jewelers, 1312 Government Street

42 POULTRY AND LIVESTOCK

HATCHING EGGS

HATCHING EGGS—WHITE LEGHORN, Solly-Riverbend strain. C. Spink, Wilkinson Road, R.R. 2.

WHITE WYANDOTTE SITTINGS, $1. Solly-Jeffrey strain, blood-tested. E 1311.

42A POULTRY AND SUPPLIES

BOLIVAR QUALITY CHICKS FROM severely culled and inspected flocks. Leghorns, 10c; Rocks, Reds, Wyandottes, 12c; Leghorn pullet chicks, 25c. BOLIVAR HATCHERIES, LTD., Pacific Highway, New Westminster, B.C.

BARNEVELDER COCKEREL, $3. HENS, $1.50, hatching eggs, $1 setting. 1565 Burton Ave.

BLACK JERSEY GIANTS FOR SALE, exhibition pen. Phone G 4261.

42 POULTRY AND LIVESTOCK (Continued)

EGGS, RHODE ISLAND RED, $1 SETting, exhibition and laying strain. Stewart, Tattersall Drive. E 6693.

FOR SALE—200-EGG PEERLESS INCUbator, also 100-chick electric brooder, in excellent condition. Phone E 1237.

JONES' TRAP-NESTED, BLOOD-TESTED R.I. hatchings eggs, 10c up. Day-old chicks. P.O. Box 573. G 8757. Order now.

WRITE FOR MY 1934 CATALOGUE
L. F. SOLLY, LAKEVIEW POULTRY Farm, Westholme, V.I. White Leghorns and White Wyandottes, also First Crosses. Noted for vigor, freedom from disease and high production.

SELLING 200 BRONZE PRIZE TURKEYS, breeders; eggs; baby turkeys, cheap; overstocked. Grant, East Saanich Road.

TWENTY LAYING PULLETS, ALL heavy birds, $1.20 each. Phone G 7660.

THE HATCHERY, SWAN ST. E 0091. Custom hatching. Setting Thursdays.

WANTED—REDHEAD BROODER, 1,000-chick capacity. George McLean, Sidney.

WHITE LEGHORN HATCHING EGGS and day-old chicks; the best in the West. W. Bradley, Langford, V.I.

42B HORSES

GOOD, HEAVY HORSES FOR SALE. J. Turner, Cadboro Bay.

IMPORTED THOROUGHBRED, TETROY, championship stallion, Victoria Fair, 1933; at stud. Terms private. Wm. F. Ferguson, Wilkinson and Helen Roads, Victoria, B.C.

SEVEN-YEAR-OLD MARE FOR SALE, 1,200, suitable for farm work, $80. West Saanich Road (corner Beaver Road). H. Smith.

3 TEAM FARM HORSES, CHEAP FOR cash. B. Lock, Prospect Lake.

42C CATTLE

FOR SALE—A REGISTERED HOLSTEIN cow, second calf, six gallons, also Jersey, three gallons. F. Hubbard, Burnside at Admirals. E 0868.

TWO FRESH JERSEY COWS, 4 GALlons each. Tiller, Beaver Rd., Royal Oak.

42E GOATS

FOR SALE—WHITE ANGORA GOAT IN kid. Phone G 0012.

42F DOGS

FOR SALE—THOROUGHBRED POLICE dog, gentle, 10 months old, reasonable. E 1775.

FOX TERRIER PUPPY (SMOOTH), FEmale, perfect markings, three months old, $3.50. 3171 Albina St., G 4133.

FOR SALE — 3-MONTH-OLD POLICE pup. 1506 Myrtle Ave.

HOUND, COLLIE PUPS; 2742 MT. Stephen Ave.

LOVELY CREAM FEMALE PEKINESE puppy; registered. E 1216.

TOY TERRIER, FIVE MONTHS, MALE, $5. Phone G 7617.

42X MISCELLANEOUS

GOOD CURED TIMOTHY AND MIXED hay. W. D. Michell, 12F Keating.

47 ROOM AND BOARD

AT FIRWOOD LODGE, 905 COOK—Select room and board. E 5625.

ARE YOU LOOKING FOR COMFORTable home? 710 Linden, near Rockland.

CHERRY BANK, PRIVATE HOTEL. Rates $2.00 daily, $12.50 weekly, $35.00 monthly and up, including all meals. Five minutes from centre of city. Jersey milk and farm produce from proprietor's own farm. 818 Quadra St. G 0186.

COMFORTABLE HOME FOR ELDERLY gentleman. Reasonable rates. 426 Vancouver. G 7286.

"CRAIGMYLE" — PAYING GUESTS, moderate. 1037 Craigdarroch. G 0031

COMFORTABLE ROOM AND BOARD for one or two gentlemen. 221 Ontario

COMFORTABLE ROOM, WITH BOARD, for gentleman. 1009 Cook Street.

GOOD ROOM AND BOARD, PRIVATE home; 480 Gorge Road, East.

HOME-LIKE, EXCLUSIVE, MODERN. Low rates. Garage. 230 Moss Street.

SUPERIOR HOME, TWO BUSINESS ladies; large room, $25 month. E 4937

"THE OAKES," 1148 ROCKLAND AVE. Rates, $30.00, $35.00 monthly. E 0442

"THE GROVE," 958 BANK, E 5653. WITH or without meals. Oak Bay car.

49 ROOMS TO RENT

49A FURNISHED

A HOME, CENTRALLY LOCATED, REAsonable monthly, transient rates; h. and c. water. YALE ROOMS, 711 Johnson.

COMFORTABLE, CLEAN, QUIET; every convenience; central; suit lady; fireplace; kitchenette. 1121 Burdett.

THE HOTEL DOUGLAS
IS OFFERING EXTREMELY LOW RATES for transient and permanent guests. Inspection invited.

VICTORIA'S FAMILY HOTEL
Rates $1 and Up
HOTEL CECIL
Blanchard at Johnson

"THE GROVE," 866 BANK, E 5653. WITH or without meals. Oak Bay car.

51 HOUSEKEEPING ROOMS TO RENT

1178 FORT. FURNISHED OR UNFURnished, with kitchenette, quiet, attractive.

51A FURNISHED

ATTRACTIVE FURNISHED HOUSEkeeping rooms with kitchenettes; 1192 Fort Street.

A FURNISHED BED-SITTING ROOM, kitchenette, with sink; close in. Phone E 2848.

ATTRACTIVE, NEWLY DECORATED; exceptionally nice district, furnished or unfurnished. G 7216.

AT 605 CORMORANT—COSY, CONVEnient housekeeping rooms, hot and cold water in rooms, gas, phone. Reduced rate

AT 734 HUMBOLDT, JUST OFF DOUGlas St., from $2.00 weekly. E 6474.

ATTRACTIVE HOUSEKEEPING ROOMS, all conveniences. 441 Vancouver. E 6567.

A TWO-ROOM SUITE, ALSO SINGLE, with kitchenette; clean. 1124 Fort

AT 813 COOK—HOUSEKEEPING ROOM, also two-room suite. Low rent. Gas

AT 733 VIEW—HOUSEKEEPING ROOMS half block from Spencer's.

COSY FOUR AND TWO-ROOM SUITES, housekeeping rooms, bedrooms. RITZ HOTEL, 710 Fort Street. G 7158.

FACING BEACON HILL PARK—BRIGHT, cosy suite, two or four persons; every convenience, quiet. 882 Heywood.

LIGHT HOUSEKEEPING, NEWPORT Ave., sea view, near transportation. $10. Phone E 7800.

VICTORIA HOUSE, 1114 ROCKLAND. Small apartment, kitchenette, hot and cold water; quiet, comfortable. G 2826

526 MICHIGAN—HOUSEKEEPING room; suite. Hot and cold water. E 2635.

51B UNFURNISHED

UNFURNISHED AND FURNISHED rooms, conveniences. Phone E 1872.

52 HOUSEKEEPING ROOMS WANTED

URGENTLY NEEDED BY ENGLISH lady, with girl 13, furnished housekeeping room and small unfurnished bedroom. Cannot pay more than 26.00. Box 6864, Colonist

53 FLATS AND APARTMENTS TO RENT

A LARGE, NICELY FURNISHED FRONT bed-sitting room; open fireplace; particularly pleasant; spotlessly clean; with large, fully equipped kitchenette, $1- monthly. Extra bedroom if desired. E 8472

APARTMENT NORMANDIE — NICELY furnished suite, adapted for business women; beautifully clean, warm, sunny. E 6264.

APARTMENTS, FURNISHED, TWO AND three rooms, from $14.00 month; close to High School. Inquire 1609 Gladstone Avenue. E 2848

A SUITE AT THE MOUNT DOUGLAS insures Winter comfort. Hot water heat. Gas kitchen. Bright, clean and central. Furnished or not. Phone E 4623

A FURNISHED APARTMENT, 2 BEDrooms, living-room; $16.50 month. Apply 1909 Gladstone Avenue.

53 FLATS AND APARTMENTS TO RENT (Continued)

AILSA, 520 COOK — ATTRACTIVE, well-kept modern suites. Moderate rates. Nice neighborhood. E 0961.

AT THE TREBARTHA—CLEAN, WARM, fully modern suites, $15.00 upward. No car fare. Phone G 4458.

AT MOUNT EDWARDS, FURNISHED or unfurnished suite (two bedrooms). E 4922.

A LOVELY SUITE, SUITABLE FOR business girls or boys; no car fare. E 5072.

A BRIGHT, CLEAN, WELL-FITTED, unfurnished suite, heated. 1022 Oliphant.

ARGYLE COURT, 424 LINDEN—WELL heated. Vacant March 15. E 9983, G 1861.

ATTRACTIVE VIEW, SOUTHERN ASpect, Stanley Apts. Linden at McKenzie.

AT 1054 SOUTHGATE, UNFURNISHED 4-room bungalow apt.; heated.

A FURNISHED FLAT, GLADSTONE Avenue. Very reasonable rent. G 3185.

AT OLYMPIC, 1120 MAY—COSY FURnished two-room suite. E 4074.

CORAL COURT APARTMENTS — EVERY comfort; close in; sea view. E 0717.

HAMPTON COURT — UNFURNISHED apartments, sitting-room, dining-room and one or two bedrooms. G 5811.

HUMBOLDT APTS.—ROOMS, HEATED, furnished; $3.50 up. Close in. G 0129.

LEE OAKS—FULLY MODERN APARTment, three rooms. Apply on premises or to Pemberton & Son, Ltd. Phone G 8124.

LADY BACHELOR ROOM, BATH, kitchen, etc.; lovely location; separate entrance; 1505 Elford, E 0480 or G 5556.

SCOTT APTS.—COMFORTABLE ROOMY suites. Reasonable rates. E 6311.

BEVERLEY HOTEL APARTMENTS
724 Yates Street, off Douglas
"Next Door to Everything in Town"
TWO LARGE OIL BURNERS supply our suites, bedrooms and housekeeping rooms with an abundance of heat and hot water. Furnished and unfurnished at reasonable rates. Free gas, light, water, phone, elevator. Large comfy lounge.
PHONE E 5914 — J. A. GRIFFITH, Prop.

TWO-ROOM SUITE, NEWLY DECOrated; suitable for married couple or business gentlemen. 1318½ Broad. E 8034.

THE WOOLWORTH — ATTRACTIVE suites; always warm; $18 up. E 7092.

UNFURNISHED THREE ROOMS; GOOD home; $10.00, including light, water, phone. Box 6809, Colonist.

WATERFRONT COTTAGES AND FURnished suites at the Gorge, $12.50 per month up. Victoria Tourist Camp. G 2219.

$28—THREE-ROOM MODERN FLAT, Fairfield; hot-water heated; janitor service; south aspect; vacant now. Several small houses and flats to rent. George Randall, 1303 Douglas. Phone G 7241.

3-ROOM SUITES, JUST COMPLETED; hardwood floor; hot-water heat. Apply 1152 Yates.

2-ROOM SUITE, WELL FURNISHED, heated; close in. Phone E 1065.

408 HILLSIDE AVENUE — SEVEN-roomed house, furnace and garage, $15 per month. Phone mornings, E 4856.

55 HOUSES TO RENT

A GOOD SIX-ROOMED HOUSE, VICtoria West. Phone E 0171.

MODERN SIX-ROOM DUPLEX HOUSE, hot-water furnace, fireplace, electric range; furnished or unfurnished. G 7027.

55A FURNISHED

A CLEAN, FURNISHED, TWO BEDrooms, dining-room and kitchen, near High School; $20.00. Apply 1609 Gladstone Avenue.

FULLY MODERN FURNISHED HOUSE, eight rooms; Hampshire Road; garage. Rent $50.00 per month. Robert Grubb & Company, 212 Sayward Building, Victoria.

55B UNFURNISHED

3314	Burns	4 rooms	$ 7.50
2377	Zela	4 rooms	15.00
1309	Johnson	7 rooms	15.00
1022	Bank	5 rooms	19.00
1183	Palmer	5 rooms	20.00
1530	Bank	7 rooms	20.00
116	Olive	6 rooms	22.50
828	Battery	7 rooms	25.00
812	St. Patrick	8 rooms	45.00

PEMBERTON & SON, LTD.
625 Fort Street — G 8124

641 OSWEGO ST., OLD HOUSE	$ 7.00
822 HEREWARD RD., 4 rooms, bath	10.00
SUPERIOR AND OSWEGO STS., 6 rooms	13.00
3006 DOUGLAS, 5 rooms, garage	15.00
716 VANCOUVER ST., 5 rms., close in	15.00
1736 SECOND ST., 4 rooms, redecorated	15.00
2522 BLANSHARD ST., 7 rooms	15.00
1729 CARRICK ST., 5 rooms, furnace, garage	18.00
1338 GRANT ST., 5 rooms, partly furnished	18.00
3127 BALFOUR, 5 rooms, furnace	17.00
1281 KING'S ROAD, 7 rms., furnace	20.00

And others. See our lists
SWINERTON & MUSGRAVE, LTD.
620 Broughton Street

1012 HILLSIDE—SEVEN ROOMS	$14.00
1714 RICHMOND—SIX ROOMS	16.00
1760 PEMBROKE—SIX ROOMS	18.00
NORTH QUADRA—FIVE ROOMS	22.00
OAK BAY—SIX ROOMS	28.00
THREE 4-ROOM SUITES	15.00

J. N. HOLLAND
206 Pemberton Block

WARK ST.—Six rooms, modern	$20.00
CATHERINE ST.—Six rooms	18.00
BEACH DRIVE—Four rooms	20.00
MYRTLE ST.—Five rooms	20.00
BELMONT AVE.—Eight rooms	20.00
SAYWARD ST.—Five rooms	16.00
GLADSTONE AVE.—Six rooms	20.00
WILSON ST.—Five rooms	18.00

Also a number of others and furnished houses and suites.
W. J. GILLILAND & CO. — Phone G 8741

7 ROOMS, Obed Avenue	$20.00
4 ROOMS, Cowichan Street	20.00
6 ROOMS, Bank Street	25.00
6 ROOMS, Fell Street	27.50
6 ROOMS, Ryan Street	30.00
5 ROOMS, Oliver Street	35.00
10 ACRES, Gordon Head	12.50
14 ACRES, Prospect Lake	10.00
5 ACRES, Albert Head; stucco bungalow	15.00

VICTORIA HOMES & GARDENS, LTD.

1351 Harrison Street, five rooms, modern	$20
1409 Cook Street, five rooms, garage	$18
185 Olive Street, seven rooms, furnace, modern	$17.50

P. R. BROWN & SONS, LTD.
1112 Broad Street — Phone G 7171

2652 VICTOR STREET, 3 rooms	$10.00
818 BURNSIDE ROAD, 4 rooms	9.00
2677 FIFTH STREET, 4 rooms	12.50

P. R. BROWN & SONS, LTD.
1112 Broad St. — Phone G 7171

4 rooms, Saanich, garage, 3-pc. bath	$13.00
6 rooms, Acton St., high location, bungalow	$18.00
8 rooms, Fairfield, furnace and garage	$25.00
8 rooms, stucco bungalow, Oak Bay, h.w. heating	$27.50
8 rooms, stucco bungalow, Fairfield, furnace and garage	$35.00
2 rooms and dinette, stucco duplex, close in	$27.50
4 rooms, new bungalow, oil burner, open fireplace, close in	$30.00

A. A. MEHAREY & CO.
624 Fort Street — E 1187

ATTRACTIVE HOUSES
MODERN APARTMENTS
REASONABLE RENTALS
HEISTERMAN, FORMAN & CO.
606 VIEW ST. — PHONE E 4181

A NICE FIVE-ROOMED BUNGALOW TO rent at $20 per month. Basement, furnace and garage. Cowichan Avenue; all fresh and clean. Robert Grubb & Company, 212 Sayward Building, Victoria.

BUNGALOW, FIVE LARGE ROOMS, REdecorated; garden. $16. 2118 Sayward. E 5882.

COSY MODERN BUNGALOW, 4 ROOMS, redecorated, lovely location, Oak Bay waterfront, near car. Phone G 3034.

A Mart for Busy Readers—Property for Sale or Trade

56 HOUSES TO RENT (Continued)

FIVE-ROOM BUNGALOW, WALKING distance, Quadra Street, $21.50. Four-room stucco bungalow, Wilkinson Road, $16.00. 1243 Oscar, six rooms, gas furnace and garage, $25.00. L. M. Rosevear & Company, Ltd., 110 Union Building. G 8041

FOR RENT—SMALL COTTAGE, 3965 Cedar Hill Road. G 3620.

FOR RENT—4 ROOMS, LARGE GARden, $12. Apply 562 Sumas.

GORGE DISTRICT, FIVE-ROOM BUNgalow; two bedrooms, furnace, garage; $22.50 monthly. E 1373.

MODERN BUNGALOW, OIL HEATED, walking distance, 1016 Burdett, near Vancouver.

MODERN HOUSE, THREE BEDROOMS. Phone G 2553.

NEWLY DECORATED (INSIDE AND out) five-roomed modern bungalow, reasonable. G 5564.

SIX ROOMS, MODERN, OAK BAY. Linoleum, blinds, sunroom; wood; tennis court. $37.50. G arden 6597.

SIX ROOMS, GOOD GARDEN, GARage; 1726 Stanley Ave.; $17. Phone E 0675.

TO LET—FOUR-ROOMED COTTAGE, garage; Esquimalt district, just outside city limits. Phone G 4685.

VICTORIA WEST—4 LARGE ROOMS, bath, basement, etc., $15.00. E 7956.

11S BEECHWOOD AVENUE, 6-ROOMED bungalow, newly decorated; garage, furnace; $32.50. E 1418.

5-ROOM BUNGALOW, GARAGE, GOOD garden. Apply 744 Front.

57 WANTED TO RENT—HOUSES

57B UNFURNISHED

WANTED, APRIL 15, VERY MODERN seven or eight-roomed house. Responsible adult family. Within distance of town; good district. Four bedrooms, one especially large; fireplace; light wood floor; cabinet kitchen. Would lease; rent must be reasonable. Box 6856, Colonist.

WANTED TO RENT BY APRIL 1—Five or six-room modern bungalow in good district. Rent not higher than $20. Good tenant and rent sure. Box 6247, Colonist.

WANTED, UNFURNISHED, APRIL 1—Modern four-roomed bungalow, moderate rent. Gorge district preferred. Phone E 0853.

65 AUTOMOBILES

COVERED TRAILER, SUITABLE FOR camping. 1017 Monterey Ave.

NORM. FINDLER, LATE JACK SMITH'S Garage, now at Red's Service Station, Ltd.

RADIATORS AND FENDERS

AUTO RADIATOR, BODY AND FENDER Specialists. Workmanship that cannot be excelled.
BURGESS BROS.
1309 Quadra Street E mpire 6231

65A FOR SALE

ALL BARGAINS — CHRYSLER SMALL Six Touring Car, equipped with hydraulic 4-wheel brakes, 20-inch wheels. A real good-looking car, with good top and curtains. Full price $75. Ford 1926 Coach, a real buy, with 4 new balloon tires, at $45 full price. A pair of nearly new 32 x 6 tires, also 23 x 600 to fit 32 x 4½ rims. New Shock Absorbers at $5 a pair. Other bargains in cars and parts.
W. FRANK CAMERON, AUTO PARTS
949-952 View Street Phone E 6632

BILL BRIDGEWOOD, FORMERLY OF Bess Motor Co., is now located at 736 Discovery St. Expert repairs on Nash and Chevrolet. E 9235.

CHRYSLER SEDAN, 1927; GOOD RUBber, new body; $135. 1930 Fassl ½-ton truck parts for sale. Dodge-Graham truck, 1½-ton, dual tires, $450. 1½-ton International truck parts. Garford 2-ton chassis (new), $550.
We have spare parts for the following late model cars in stock: 1924-30 Buicks, Cadillac, Chevrolet, Chrysler, Dodge, Essex, Model "A" Ford, Hudson, Hupmobile, Jewett, Paige, Pontiac, Reo, Studebaker, Willys-Knight; also a large assortment of truck parts. S.H. tires, all sizes. Batteries, generators, starters.
PACIFIC AUTO WRECKING CO., LTD.
937 View St. Phone E 7521

CHEAP FOR CASH—1926 "52" CHRYSler in running order. Box 6780, Colonist.

FOR SALE—FORD TRUCK, RUNS good; Warford transmission. $40. Wanted, one Chevrolet engine. Phone E 3565.

FORD COUPE—GOOD RUBBER, GOOD condition, lots extras, cheap for cash. Phone G 5661.

FOR SALE—RADIO FOR CAR OR BOAT cheap for cash. 603 Douglas Street.

FOR SALE—FIVE-TON LOGGING trailer. Phone Belmont 11M.

SNAP—TUDOR FORD, FIRST CLASS condition, cheap. 1313 Lyall Street, Esquimalt.

STAR TOURING, NEWLY PAINTED, $50.00 cash. 724 Johnson. E 1411.

TWO SPECIALS—1933 FORD V-8 COACH (4,500 miles), with radio, $425. 1930 Chevrolet sedan (17,600 miles), $450. These two cars are in perfect condition and licensed for 1934. ROYAL SERVICE GARAGE, 1001 Blanshard St. E 9415.

WANTED—CHEV. We appraise anywhere Mutual Auto Sales, 625 Yates. G 6643

INTRODUCTORY OFFER
YOUR CAR dressed free. Brins this ad together with purchase of five gallons gas and one quart of oil to
MUTUAL AUTO SALES
G 5643 925 Yates

1926 CHEVROLET TOURING, LICENCE and mechanically fit, $45 cash for closed car. Box 6070, Colonist.

1927 ERSKINE TOURING, MECHANICally perfect, $125. E 6032.

1926 CHEVROLET COACH FOR SALE Cheap for cash. 3114 Albina.

1924 FORD COUPE, GOOD MECHANICAL condition, $17.00. G 2612.

$12.000 CASH FOR USED CARS Victoria Auto Wreckers, 731 Cormorant. E 6444

JAMESON MOTORS, LIMITED
SPECIALS
1929 FORD, 1½-ton chassis, long wheelbase with bus body, which can be used for passenger carriage, school bus, or body taken off and chassis used for truck. Car only run a few thousand miles on pavement and the price is only $495
JAMESON MOTORS, LIMITED
740 Broughton Street Phone G 1181

CERTIFIED USED CARS
OUTSTANDING VALUES
1931 NASH 4-DOOR SEDAN $595
1933 PLYMOUTH SEDAN, float-ing power. Like new $795
1930 PONTIAC COUPE $275
BEGG MOTOR COMPANY, LTD.

JAMESON MOTORS, LIMITED
1931 STUDEBAKER SIX SEDAN—Best light car, like new, free-wheeling, for only $595
1930 GRAHAM SEDAN—First class. Reduced to $445
CHRYSLER 70 COACH—Mechanically perfect $275
JAMESON MOTORS, LIMITED
740 Broughton Street Phone G 1181

WHEN YOU BUY A USED CAR HERE YOU MAKE A PROFITABLE INVESTMENT

$625	CHEVROLET SPORT SEDAN	1932
$525	CHEVROLET SPORT SEDAN	1930
$375	CHEVROLET SEDAN LATE	1929
$350	CHEVROLET STANDARD COUPE	1930
$195	CHEVROLET COACH	1928

Many Others to Choose From
THE MOTOR HOUSE (Victoria), LTD.
Chevrolet Dealers
Phone E 1107 971 Yates Street

AT OUR NEW LOCATION
1933 PONTIAC SPECIAL DE LUXE SEDAN. This car is as new; mileage 4,000; 1934 licence.
CECIL EVE MOTORS, LTD.
Pontiac Sales and Service
845 YATES STREET

To Out-of-Town Subscribers

Out-of-town subscribers who wish to answer advertisements in which only the telephone number of the advertiser is given may mail their replies to The Colonist, and The Colonist will communicate such replies to the advertiser.

65 AUTOMOBILES (Continued)

1927 26 CHEVROLET TOURING. A nice small economical car in lovely condition, tires are very good, top and curtains are excellent, motor runs fine and outside appearance is very good. Be sure to see this snap $150
MASTERS' MOTOR CO., LTD.
Hupmobile Distributors
809 Yates St. Phone E 3541

FOR PERFORMANCE, ECONOMY AND COMFORT STAY BY A FORD
1928 FORD SPORT COUPE. A smart run-about $325.00
1930 FORD FORDOR. For town and business use $275.00
1931 FORD TUDOR SEDAN. With de luxe equipment $395.00
1931 FORD TOWN SEDAN. Roomy and smooth running $465.00
1932 FORD DE LUXE V-8 TUDOR $570.00
1932 FORD V-8 FORDOR SEDAN $675.00
NATIONAL MOTOR COMPANY, LTD.
619 Yates Street G 6177-8
We have a large selection of used cars of all models and makes.

YOU CANNOT AFFORD TO BE WITHOUT A GOOD CAR THIS SPRING
1926 JEWETT COACH $115
1926 NASH SEDAN $250
1929 DURANT SEDAN $335
1930 ESSEX COACH $395
1931 CHRYSLER SEDAN $785
1931 DODGE 6 DE LUXE COUPE $985
"If you got it at Pilmley's it is all right"
THOMAS PLIMLEY, LIMITED
1010 Yates Street Victoria, B.C.
Phone G 7161

1929 HUPMOBILE DE LUXE SEDAN, $650. 1927 Chrysler sedan, reduced to $275. Whippet coach, reboring, new paint, $150. 1926 Dodge roadster, $50. 1926 Reo 3-ton, with Red Seal Continental motor, six new tires, $650. 1929 Chevrolet 1½-ton, $235. We pay spot cash for cars and trucks. Clarke's Garage, 931 View St.

1931 BUICK SEDAN—A REMARKABLE buy in a full-size five-passenger. Every thing in beautiful condition. Metal tire covers, trunk rack, etc. Looks and runs like new.
CHANDLER SEDAN—IN FINE CONDITION
Another Bargain.
ASSORTMENT OF OTHERS
H. A. DAVIE LTD.
McLaughlin-Buick Cars O.M.C. Trucks
660 Yates Street Phone G 6154

65B WANTED

LIGHT ROADSTER COUPE. GOOD running order. Pay cash. Box 6743, Colonist.

LET US SELL YOUR CAR FOR CASH. EMPRESS GARAGE. E 7633.

WANTED—SOME GOOD USED CARS. Cecil Eve Motors, Ltd., 845 Yates St.

WANTED — CAR, RUNNING ORDER State make, date. Must be cheap. Box 6724, Colonist.

67 BOATS AND LAUNCHES

BOAT LUMBER, CEDAR, SPRUCE AND oak stock; low prices. Spruce oars, $1.25 per pair, shaped. DALZIEL, G 1422.

75 BUSINESS OPPORTUNITIES

ART-CRAFT WORKER IN COPPER AND brass greatine own designs, would join forces with any reputable firm or person able to influence orders in candelabra, trays, lamps, curbs, fire screens. Box 5565, Colonist.

ADVERTISER WISHES TO PURCHASE good rice route. Must be good cash business. E 6367.

CLOSE IN: WELL FURNISHED, FULL up. Low rent. Small, better class rooming house, $800 cash. No agents. Box 5641, Colonist.

PRINTED BLOTTERS

EXECUTED IN ONE OR MORE COLORS. Are one of the most forcible means of advertising for every purpose and commodity.
Our range of blotting paper is the very best quality, in many colors and weights.
Let us show you samples and quote prices.
THE COLONIST
1311 Broad St. Phone G 8341

FOR SALE — GARAGE AND SERVICE station, complete; three pumps and equipment. P.O. Box 41, Courtenay, V.I.

PERSONS WANTING TO BUY OR SELL a business, see us. We specialize in this line. Nothing too big or too small. L. U. Conyers & Co., 1035 Douglas Street.

WANTED—$1,000 OR $2,000 ON SPLENdid security to open up new agencies, with monthly return. A splendid opportunity for right party. Business well established. Box 6681, Colonist.

75X MISCELLANEOUS

FOR SALE—THRIVING GROCERY AND confectionery business; good living quarters. $500 cash. Box 6767, Colonist.

$375—BEAUTY PARLOR AND BARber shop. Terms. Box 6766, Colonist.

76 EXCHANGE—REAL ESTATE

WILL EXCHANGE 6-ROOMED BUNGAlow, Fairfield, for 6-roomed bungalow, close in. No agents. Write Box 6766, Colonist. Phone E 6866.

$500 CASH AND A SPOTLESSLY clean 5-roomed city bungalow. Trade for a 4-roomed within two-mile circle. Box 6732, Colonist.

78 HOUSES FOR SALE

A TTRACTIVE SIX-ROOMED SEMI-bungalow, adjacent to sea and park (Fairfield), for immediate sale at a sacrifice price of $3,800. Apply owner. Box 6853, Colonist.

A FULLY-MODERN, FIVE-ROOMED stucco bungalow, Oak Bay district. Apply Room 207, Strathcona Hotel.

EIGHT-ROOMED HOUSE, GOOD CONdition; near High School. Garage. Large lot, fruit trees, berries. Clear title. G 1958.

CHEAP COTTAGE IN SAANICH
FALMOUTH ROAD, off North Quadra, 5-room cottage, with bathroom, basement and garage. Nice garden lot, southern aspect.
Price $1050
Terms of $250 Cash, Balance Easy
JOHN GREENWOOD
Bank of Toronto Bldg. 1405 Douglas St.

FOR SALE — SUNNY FIVE-ROOMED house, sun porch, sea view, two lots, (also two-roomed cottage); all fenced; new Duroid roof; free fuel from beach; good renting district; $1,550. G 2227.

FOR SALE—SIX-ROOMED BUNGALOW, recently built; slope to veranda easy for invalids; secluded garden; $3,500. Owner, Box 6672, Colonist.

FOR SALE, RESIDENCE—VERY CLOSEin 7-roomed residence, James Bay district, modern, in good condition. Special low price for cash. Box 6755, Colonist.

FOR SALE — FIVE-ROOMED BUNGAlow, fully modern; off Craigflower Rd. Phone E 5176.

ON MAIN ROAD, 23 MILES FROM VICTORIA
GOOD seven-roomed house in country, FURNISHED; containing small billiard table; garage; and 158 acres of land, 10 acres slashed. There is also a log house and barn on the property.
Price $1000
CROSS & CO.
Belmont House Opposite P.O.

78 HOUSES FOR SALE (Continued)

Established 1893
AGENTS FOR HUDSON'S BAY LANDS
DEEP COVE
A BEAUTIFUL SITE of about five acres, commanding an uninterrupted view of sea and Sooke Hills. Bungalow containing seven rooms, excellent water supply from never-failing spring. Electric light. Land all cleared; family orchard; ornamental trees. ONE WATERFRONT LOT goes with property. We are instructed to sell at the much reduced price of $5500
$1000 BUYS NICE LITTLE SUMMER cottage of three rooms, situated on a waterfront lot at Deep Cove. Price includes a rowboat and some furniture.
ACREAGE
ROYAL OAK—Ten acres of excellent land, all cleared and fenced, partly tile-drained. City water. $3200
A good buy at
SHEEP FARM of 60 acres, Metchosin district. About 25 acres cleared, 30 acres of alder bottom easily cleared, balance heavily timbered with commercial cordwood. Good modern six-room house, city water laid on. Barn 36 x 46. Large orchard. Land all fenced and cross-fenced. Creek with running water all year round. Clear title. Will consider taking clear title to house, Mt. Tolmie district. Price for farm is only $4500
OVERLOOKING GORGE WATERS—Very nice six-room bungalow with space for two more rooms; hot-water heated. Built by day labor. Over half acre of nice grounds, oak trees, good soil. Owner willing to make a good reduction for all cash. Price $4750
THE B.C. LAND & INVESTMENT AGENCY, LTD.
633 Government St. Phone G 4115

HOUSES BUILT ON INSTALMENT plan. D. H. Bale, contractor, Port and Stadacona.

$1350
HIGHER GORGE
NEW HOME, containing living-room, kitchen, two bedrooms; toilet and septic tank. Very cosy and really worthy of inspection.
$1400
CLOSE SHOAL BAY
CHARMING FOUR-ROOMED BUNGALOW, living-room with open fireplace, bright kitchen, two bedrooms, three-piece bathroom. Completely redecorated. Half block beach. Oak Bay taxes, approx. $30.00. Terms to be arranged.
$1800
GORGE—STUCCO
JUST COMPLETED—Four-roomed stucco bungalow, living-room with open fireplace, two bedrooms, basement, garage. Chicken house. Saanich taxes.
$2150
SAANICH—STUCCO
ON THREE-MILE CIRCLE, partly-wooded. Beautiful country surroundings, with only $11.00 taxes to pay. Four-roomed stucco bungalow, full basement, furnace, garage. Will take kalsomine to suit purchaser. Any terms to reliable buyer.
$8400
UPLANDS DISTRICT — SACRIFICE
A MODEL HOME, costing owner $14,000, four years ago, situated on three beautiful garden lots. All the latest modern conveniences are embodied in this superb residence. If you do not immediately require occupation, you have a tenant who would lease up to one year. Phone for appointment to view.
P. R. BROWN & SONS, LTD.
1112 Broad St. Phone G 7171

COLONIAL BUNGALOW
NEW, distinctive, exceptional in every detail. Splendid location in Saanich. 5 rooms down, including extra large front room; oak floors; tiled bathroom; 2 additional bedrooms upstairs. Hot-water heating. $4,500; terms.
OLD-ESTABLISHED MANUFACTURING agency for sale, very reasonable. Fine opportunity bright, energetic man.
DOUGLAS, MACKAY & CO. (VICTORIA)
1214 Broad, opp. Colonist E 4523

NEW STUCCO BUNGALOW, FOUR rooms, bath and dinette; garage and large lot. Apply owner, 623 Viewfield Road.

OVERLOOKING SWAN LAKE—FRESHly redecorated home of 4 rooms, wood shed, hot and cold running water. Lot 60 x 130. Taxes only $6. Cash, $700.
See us for further particulars.
BISHOP & WORTHINGTON, LIMITED
576 Yates Street Phone E 3241

RECENTLY AND WELL-BUILT FIVEroomed house, electric light, nice garden, fruit and small fruit, garage, chicken house; standing in all one-half acre $1800
C. WALLICH
Real Estate and Insurance Agent
Cowichan Station, B.C.

JUST OFF THE GORGE ROAD
SPECIAL BARGAIN, ONLY $1,625. This well-planned six-roomed residence is in excellent condition. Reception-room, living-room, kitchen, large hall and three bedrooms, three-piece bathroom, cement basement. New garage. Lot 50 x 140. Terms: $500 cash, balance $25 per month, including interest at 7%. Immediate possession.
OAK BAY SPECIAL
THIS ATTRACTIVE, high-class seven-roomed residence reduced from $7,500 to $5,000 for quick sale. Hot-water heating system. Lot about 175 x 152 (16-foot lane). Full details given at the office only. Terms: $1,500 cash, balance to suit purchaser.
OFF GORGE ROAD—BE QUICK
COST $4,800 to build, and modern in every respect. Furnace, stationary tubs, cement basement. Only $1500 (Immediate possession)
GORGE DISTRICT—SPECIAL SNAP
ATTRACTIVE and well-built five-roomed new bungalow. Reception-room, 16x11; kitchen and three bedrooms, three-piece bathroom, built-in features; basement (half cemented), hot-air furnace, garage. Average size lot. Taxes only $13.55. Clear title. Cost $300 to furnish. Owner short of funds. A genuine snap.
Price $1600
(Will accept acreage as part payment.)
H. G. DALBY & CO., LTD.
634 View Street (Opposite Spencer's)

ATTRACTIVE SAANICH BARGAIN
HIGH LOCATION—QUADRA STREET
SIX-ROOMED MODERN BUNGALOW with its lovely garden, lawns, flowers and shrubs. Price cut from $4,500 to $3,750 for quick sale.
VIEW ROYAL—Almost new, modern bungalow, three-piece bathroom, with full sea and mountain views. Only $1,750. Reduction for cash.
BY THE SEA, FOUL BAY—Five rooms and den, furnace, completely modern. A gift, $3,200.
JOSEPH C. BRIDGMAN
604 Broughton St. Established 1858
Albert Burdon, Real Estate Dept.

JUST OFF THE GORGE ROAD
SPECIAL BARGAIN, only $1,595. This well-planned six-roomed residence is in excellent condition. Reception-room, living-room, kitchen, large hall and three bedrooms; three-piece bathroom; cement basement. New garage. Lot 50 x 140. Terms $500 cash, balance $25 per month, including interest at 7%. Immediate possession.
H. G. DALBY & CO., LTD.
634 View Street (Opposite Spencer's)

STUCCO BUNGALOW, NEARLY NEW: five rooms, furnace, garage. Off Burnside, Saanich, three miles out. $2,000. Phone Colquitz 89W.

STUCCO HOUSE, BUILT 1926: 5 ACRES, nice beach, near Cowichan Bay; price $3,000. Apply Mr. Barter, Cherry Point.

$200 DOWN PAYMENT
VICTORIA WEST owner cuts price in half on this attractive modern home of eight rooms, basement, garage. This is not a rundown place—in good state of repair. Owner says sell for $1,500, with $200 down, balance arranged. Clear title. DON'T MISS THIS BARGAIN.
Sole Agents
LEE, FRASER CO., LTD.
1232 Broad St. Phone E 4723

SPECIAL BUY IN FAIRFIELD DISTRICT
6-ROOMED RESIDENCE IN A-1 CONDITION, comprising besides the main rooms, two bedrooms and den, basement and furnace. Good lot with well kept grounds. Conservative valuation, $3,250. Now offered for $2,500 on terms. If you are looking for an investment and appreciate value—See this
MARA, JONES & CO., LTD.
1212 Broad St. Phone E 3623

78 HOUSES FOR SALE (Continued)

$2650—FURNISHED FIVE-ROOMED BUNGALOW, best block Richmond Avenue, basement, furnace, nice garden lot. The furniture is complete and includes piano, Chesterfield suite, dining-room suite, etc. $500 cash will handle and balance on easy monthly payments. This is an exceptional opportunity.
$1750 SIX-ROOM BUNGALOW, one floor, within easy walking distance. In excellent condition, inside and out. And can be purchased with $250 cash.
$2500—SIX-ROOM SEMI-BUNGALOW, all newly renovated. Nearly half acre with all kinds of fruit; garage; close school and bus. Good terms can be obtained on this and we consider it an exceptional buy.
$4500—NEW SEVEN-ROOM STUCCO BUNGALOW, choice district, Oak Bay. This house is just nearing completion and will be finished to suit purchaser. This is a very fine home and one you will be proud to own.
W. J. GILLILAND & CO.
1203 Broad St. Garden 5741

$1136—BUNGALOW, CONTAINING living-room, kitchen, two bedrooms; good plumbing, tile sink, cement basement, garage. Well located on one-quarter acre of land. Taxes only $16.
$2300—REDUCED FROM $4,500—6-roomed bungalow, containing large living-room with open fireplace, dining-room with open fireplace, 3 bedrooms, one with open fireplace and hot and cold water, kitchen with built-in features, sleeping porch. Full basement with furnace. Garage. The house is only eight years old. Well located in best part of city, near car line. Good terms.
$2950—A MAGNIFICENT HOUSE, consisting of large living-room with open fireplace, dining-room, den with open fireplace, kitchen with electric range and electric hot water heater; 4 bedrooms with built-in wardrobes and dressers, and two large sleeping porches. Basement and hot-air furnace. Large lot. All in perfect condition. This property cost $10,000.
INDEPENDENT INSURANCE AGENCIES, LIMITED
574 Yates Street Phone G 1851

$2600—FULLY FURNISHED, WALKing distance from town. Four-room modern bungalow, open fireplace in living-room, cement basement, furnace and garage. The whole in splendid condition. Easy terms given.
$2000—HIGH PART OF GORGE—Pretty four-room bungalow in splendid condition. Full cement basement and piped furnace. Good lot in garden, with several fruit trees. Garage. Saanich taxes. Close to bus and school.
$1400—NORTH QUADRA, CLOSE TO city limits. Nearly four acres of good land, all cleared and cultivated. No rock. Large chicken house. City light and water. Near bus and school. A bargain in this desirable district.
$450—FIVE-ROOM HOUSE WITH about one acre of good land, all cultivated. Close to city on main road. Electric light and water. Near bus. Saanich taxes.
E. E. HEATH
625 Yates Street Victoria, B.C.

PICK UP ONE OF THESE
$500—OLD COTTAGE of six rooms on brick foundation, on 60-ft. lot on Dallas Road, near Outer Docks, just across road from seafront. Now vacant.
$800—OLD HOUSE of seven rooms on Pandora Ave., near Quadra St. Lot 36 x 120, with frontage on two streets. Good semi-business location.
$950—BUNGALOW of six rooms and basement on Cedar Hill Road, near North Dairy Road. Fireplace in living-room; three-piece bathroom. All in pretty fair shape.
$1750—MODERN BUNGALOW of six rooms, basement and furnace, on two lots, facing south on Topaz Ave., Smith's Hill. Fine garden and fruit trees. See view.
THE ROYAL TRUST COMPANY
Real Estate Dept.
1202 Government St. Phone E 4136

$1950—ON YOUR OWN TERMS—You can buy a new four-room bungalow, including cooker, well finished with full cement basement and furnace. Good location, Saanich, close to bus and street car.
$600—A NEAT COTTAGE of four rooms, just been decorated. Walking distance to town. A good buy for the right party.
$1200—THE BEST BUY IN SAANICH, close to Quadra, high location. Good terms to the right party.
We have several small homes, in good localities, well worth seeing before you decide.
GEORGE RANDALL
1303 Douglas Phone G 7241

SAANICH SMALL HOMES
$500—5 rooms; 3 lots; near bus.
$1250—5 rooms; full plumbing; fireplace; garage; chicken house; 3 large lots.
ROBERT MORTON
130 Pembarton Building Phone E 0332

$2900 OAK BAY, EXCEPTIONALLY good buy, 6 rooms, stucco, basement, furnace, garage, high class location, nice view water. Surprising value. Chisholm, 707 Johnson Street.

79 WANTED TO BUY—HOUSES

HOUSE WANTED — FOUR TO FIVE rooms, about two or three lots; Saanich district; around $2,000. Box 5506, Colonist.

WANTED TO PURCHASE—6 OR 7-roomed, hot-water heated, stucco semi-bungalow, preferably high part of Fairfield. State price and terms. Box 6820, Colonist.

80 PROPERTY FOR SALE

BEAUTIFUL BUILDING SITE—NEARLY 1-3 acre, high and rocky, with charming views and surrounded by the best homes, being sacrificed. Apply Ker & Stephenson, Ltd.

BUILDER'S OPPORTUNITY—LOT, 100 x 120, Dean Heights, $650 cash. Phone E 8878.

FOR SALE — GOOD BUILDING LOT, 50 x 107. Craigdarroch, facing Port Street, $275.00. Box 6847, Colonist.

QUADRA HEIGHTS—OWNER OF ONE of the best sites on Tattersall Drive will build to suit purchaser. About 100-foot frontage. Ideal situation; sunny aspect; good view. Box 6653, Colonist.

GOOD LOTS FOR SALE, CHEAP, NEAR sea; bus passes; Shoal Bay. Box 6716, Colonist.

1⅞ ACRES, ALL GOOD LAND, ESQUIMALT Road, near Fraser Street. What offers? Apply 207 Strathcona Hotel.

80D SAANICH

BUNGALOW WITH ONE ACRE
SITUATED INSIDE THE 3½-MILE CIRCLE, Saanich district. Taxes $26 per year. 5-roomed bungalow, both interior and exterior attractively designed quite out of the common. Rooms of good size, open fireplace in the sitting-room, cosy dining-room, very pretty bedrooms and a Dutch kitchen that will be a joy to the housewife; 3-piece bathroom, back and front verandas; land all cultivated, 35 bearing fruit trees; garden and lawn. Price only $3,000. All in first class shape. Immediate possession.
ROBERT GRUBB & CO.
313 Hayward Building Victoria, B.C.

80F UP-ISLAND

A FISHING AND HUNTING TWOroom cedar cabin with two acres of land, on the Cowichan River, near Cowichan Lake and the best fishing. Property runs from river to main road. Will sacrifice. Box 6755, Colonist.

82 ACREAGE FOR SALE

FOR SALE—FIVE ACRES, ON PAVED highway, one mile from Sidney. Price $500 cash, or $300 cash and good small car. For particulars write E. A. Burns, 3603 7th St. W., Calgary, Alta.

VERY CHOICE 5 ACRES OF LAND. Just off North Quadra, with new stucco bungalow. Well-developed grounds, all in excellent condition. High location; less than 6 miles out from city; good outbuildings, chicken house, etc.; abundance fruit. Ill-health of owner causes him to sacrifice away below cost, or will subdivide and sell lots, or acres, or accept city bungalow as part payment.
L. M. ROSEVEAR & CO., LTD
110 Union Building G 6041

10 ACRES ON MAIN ROAD, ADJOINING lake, close in. Choice fruit and vegetable land. A real bargain. Box 6741, Colonist.

87 FARMS WANTED

5 TO 5 ACRES, WITH 1 CLEARED, house, light, fruit. Give full particulars in first letter. Box 6707, Colonist.

85 FARMS FOR SALE

DUNCAN FARM, 58 ACRES
As a Going Concern
35 ACRES in pasture and crop; large barn and chicken houses; small shack, two or three rooms; garage; water tank, piped into buildings. Eight milking cows, and four brooder stoves; two incubators, 540 eggs each; Fordson plough and two gang ploughs.
Price $4,300.00
JOSEPH C. BRIDGMAN
604 Broughton Street Established 1858
Albert Burdon, Real Estate Dept.

83 ACRES, 13 MILES FROM TOWN; 6 acres in small fruit, best raspberries on Vancouver Island; 6,000 tulips in ground. Sandy soil; abundance of water; 20 acres cultivated, remainder grass, suitable sheep, cattle. Good barn; 5-room house. Box 6867, Colonist.

Oliver St., Oak Bay
Modern Bungalow, six rooms, $2800
Gorge District—Stucco Bungalow, new, four rooms, absolutely modern. Just the one you will like, for $1800
Would Make a Convalescent or Maternity Home—Bungalow, six rooms, modern, two bedrooms with open fireplace, one also with hot and cold water. Floors laid in attic, but not partitioned off. Sleeping porch for two or three beds. Furnace and garage $2500
ARTHUR E. HAYNES, LTD.
Fire and Auto Insurance, Collections
725 FORT STREET
Office E 3823 Night G 2966

FAIRFIELD, CLOSE IN
A well-built, brand new, attractive stucco bungalow not yet occupied. Large living-room, with fireplace. Two fine bedrooms, built-in bath. Kitchen with built-in cupboards and cooler. Oil heater. Cement paths. Lawn. Facing south. Quiet boulevarded street. Ten minutes walk to city centre. Price $3,000
NEAR DUNCAN
An exceptionally nice small mixed farm that can be purchased on the easiest terms possible. For particulars apply at this office.
FOR IMMEDIATE SALE
An exceptionally private and well-situated country sea-front home. Over two acres of grounds and situated on a good beach; within thirty minutes of town. Cottage consists of four large rooms, bath and pantry, with large veranda. Nicely laid out grounds with natural trees. Some large and small fruits. Garage, pump house, etc. Price has been drastically reduced to $2500
Pemberton & Son, Ltd.
625 Fort Street G 8124

An Opportunity To Buy a Real Home at a Bargain Price
A delightful, well-constructed stucco residence of pleasing design, built in 1932, and cost the owner $10,500. Situated in one of the best residential neighborhoods in Victoria. Contains large drawing-room, beautiful sunroom with view of the sea. Paneled dining-room, den, up-to-date kitchen. Three bedrooms, two bathrooms. Hardwood floors. Hot water heating. Full cement basement. Garage. Large lot, 90 x 150, in lawn and garden.
We can arrange very easy terms if desired, say $700 cash, and assume mortgage of $5,000. The price of $5,700 includes blinds and electric fixtures.
Pemberton & Son, Ltd.
625 Fort Street G 8124

YOUR OPPORTUNITY TO BETTER YOUR LIVING CONDITIONS—
Braefoot Estates
The Famous Old Tolmie Farm
Located at Blenkinsop and Cedar Hill Crossroads
Under the Braefoot Plan the settler has every opportunity to succeed on the land. Here he may engage in poultry business for commercial egg production, and numerous valuable sidelines with a guaranteed cash market at his door, as arranged with David Spencer, Limited, Victoria's pioneer department store.
Free advice and direction in every undertaking will be available from experts in charge of model demonstration farm.
Every city convenience is at hand, including electric light, telephone, mail delivery, paved roads, churches, schools, recreation and playgrounds, etc.
Orientals are excluded from ownership, leasehold and occupancy.
Easy payments spread over ten years. Building plans for houses and poultry plants are always available.
Fell & Scharfe Limited
Exclusive Agents for Braefoot Estates
506 Dunsmuir St. Vancouver, B.C.
PEMBERTON & SON, LTD.
Victoria Representatives
625 Fort St. G 8124 Victoria, B.C.

Six-Room Bungalow $750
Here is an opportunity to get a close-in bungalow on a good lot, 60 x 130, at a bargain. Garage.
Eight-Room House, $1,500, with two lots, to clean up an estate.
Gillespie, Hart & Co. LIMITED
611 Fort St. Phone G 1181

Bungalow, Near High School
Excellent six-roomed bungalow of attractive appearance and in splendid condition. Electric fixtures, blinds and linoleum are included. Two fireplaces. Living-room, dining-room, pass pantry, three good-sized bedrooms, nice bathroom, ample closets, two attic bedrooms with enclosed stairway. Cement basement, furnace, laundry tub and garage. Fruit trees and garden. This property is part of an estate, and the price has been reduced from $4,200. For quick sale on easy terms, now asking $3,250
Heisterman, Forman & Co.
608 VIEW ST.

Usher at a wedding (to a cold, dignified lady): "Are you a friend of the groom?"
Lady: "No, indeed! I'm the bride's mother."

Vancouver Island

GREAT BROADCAST MUCH ENJOYED
Novel Entertainment Staged by North Saanich Service Club Proves Great Success

SIDNEY, March 5.—A programme of great originality was presented at the North Saanich Service Club Hall on Friday, when "The Great Broadcast" was staged. This followed in general outline an evening's entertainment on the radio.

The opening scene showed the studio before the broadcast, with various artists confronted with the task of carrying on the broadcast with the knowledge that one of their fellow artists, the star of the programme, Cowboy Bill, was dying in a hospital.

Cowboy music and singing lead the broadcast, many old range favorites being heard. The comic element was well sustained by Ted Wilson.

"The Western Home Hour" featured Miss Josephine Charlebois, soprano, in selections which included "The Cuckoo." This popular soloist, who has gained many honors in musical festivals, was well received.

Miss Grace Barry, gifted young violinist, favored with "Souvenir," and was enthusiastically encored.

"The Trumpeter" was feelingly rendered by J. Lyle, baritone, who gave as an encore a sailor song.

"True Story of Life in Canadian Prisons" was a drama, the chief characters being well taken by E. Livesey, as the warden; F. Butler, the priest; R. Bristowe, the convict, and Mrs. H. G. Horth, as the convict's sister.

A comic rendering of the usual news items and weather forecast produced much merriment.

"The Rhythm Vendors," led by Pat Campbell, dispensed snappy melodies in "The Night Club" scene. This item was featured by a soprano solo by Miss Josephine Charlebois and instrumental selection by Miss Grace Barry. "Bill" Bosher, waiter, in "The Night Club" scene, was greeted with gales of laughter in a comic novelty dance.

A negro quartette sang favorite plantation melodies loved by all.

At the close of the programme the audience was brought back to the studio where a request had been received from "Cowboy Bill" for his colleagues to sing his favorite songs. The curtain fell to the strains of "The Last Round Up."

The announcer for the broadcast was Mr. Moore, of Sidney.

At the close of the programme the leading entertainers were presented with Spring flowers from local gardens.

Chief responsibility for the entertainment's success rested on E. Livesey, Mrs. H. G. Horth, Dr. F. Munro, Miss A. Adair and Mrs. W. Beswick.

The evening was brought to a close with dancing.

Proceeds from the entertainment will be devoted to the fund for recent improvements to the club buildings.

Nonagenarian of Nanaimo Passes

NANAIMO, March 5 (CP).—Richard Prowse, ninety-four, passed away at the family residence, Sunday night. He was born in Devonshire, England, and had resided here for sixty years. He was city works foreman for many years. Surviving are his wife and two sons, Richard J. and John Walter, both of Nanaimo.

LEGION BRANCH ELECTS OFFICERS
Annual Meeting Held at Langford —Will Make Request of Provincial Secretary

LANGFORD, March 5.—The annual meeting of the Prince Edward Branch of the Canadian Legion was held in the new hall, Island Highway, Wednesday evening. There was a very good attendance. The president, A. G. Mackie, was in the chair. E. R. Johnson, secretary, gave a satisfactory financial report. The members decided to send the following request to the Provincial Secretary, to be taken up with the Council: "Requested that authorities be asked to delete the interest of soldiers' settlement property and to make it retroactive from the beginning of the agreement."

The election of officers resulted as follows: President, Sergt.-Major A. G. Mackie (by acclamation); first vice-president, Rev. A. R. Acheson-Lyle; second vice-president, Pete Wolf; secretary-treasurer, E. R. Johnson; executive, W. H. Simpson, E. C. Parker, F. Smedley, F. Brine, and E. F. Gould.

Card parties will be held every fortnight, the first on March 10.

DIED ON GABRIOLA

NANAIMO, March 5 (CP).—Mrs. Mary Gould, eighty-five, passed away at the home of her daughter, Mrs. Thompson, Gabriola Island. Deceased was born in England and resided here for thirty years. She is survived by two sons, Alfred, of Princeton, and Williamson, Cedar District.

That Body of Yours
By James W. Barton, M.D.

DON'T REDUCE WEIGHT TOO RAPIDLY

While all physicians agree that overweight is an unhealthy condition, and insurance companies have proven it so often that they put a "lien" on the policy of the overweight individual, nevertheless the severe method sometimes used to reduce weight may be dangerous.

I am referring to the 97 per cent of overweights who put on their excess weight by overeating and underexercising

SYNOPSIS

Roger Stuyvesant Fairchild the Fourth, scion of one of New York's oldest, most aristocratic and wealthiest families, is a Broadway playboy and craves the spotlight. Herzman, who looks on young female pulchritude as something to be undressed to attract customers to high-priced theatre seats, needs an angel. It is announced that Roger will lead an expedition into the South Seas to search for a lost tribe of Polynesians, the Maoris, the ruling caste, whom the French drove out and tried to exterminate. No white man coming into contact with the survivors lives to tell about it, Roger explains. His mission is to bring back the most beautiful of the reputed Maori beauties to play the lead in Herzman's new revue. After fruitless months at Papeete, "the Paris of the South Seas," Fairchild is approached by a beach comber named Norcross, who offers for $500 to take him to the Maoris. When Norcross removes a blindfold, Roger sees a beautiful, graceful, brown-skinned girl, whose drapery is the lacy downpour of the little cataract under which she stands. Norcross is to return next day with Roger not blindfolded, and receive the $500, but the beach comber disappears overnight. Arthur Judell, one of Fairchild's party on the yacht Flamingo, advises him to see a pearl trader named Levy. Roger offers 2,000 francs for a pearl worth much less if Levy will tell him about the Maoris. Greatly agitated, Levy takes the money and writes on the pearl in lead pencil, "The Loti pool at midnight."

CHAPTER III

The Loti pool at midnight! The words brought the music of falling water to Fairchild's ears. He would succeed after all. On his return, there would be no more foolish drawings. There would be photographs, stills and movies, photographs of a wonderful girl—and of Roger Stuyvesant Fairchild the Fourth. He fairly burned with anticipation.

Then, as if cold water had been flung on him, the fire went out. The Loti pool at midnight. But where was the Loti pool? In all his conversations with half-castes, beach-combers and others, he had not heard a mention of such a place.

He stared at the roseate pearl, turning it over and over. But its loveliness was marred by no other pencil marks. Levy had kept his bargain and yet not kept it. He had received two thousand francs for a gem worth probably five hundred.

Furious at having been stung, Fairchild wrapped the pearl in tissue paper, put it in its case, thrust it into his pocket and went ashore. Striding toward Levy's shop, his anger rose higher and higher. He would show that trader that he was a Fairchild.

But Levy's shop was closed. Locked. Not a sign of life was there about it. Curious loooks were cast toward Fairchild as he strode up and down in front of it. Aware of them at last, he walked away swiftly. Possibly he would become the laughing stock of Papeete. That thought was unbearable.

It was almost dinner time. He would have to learn about the Loti pool at once. More than likely it was far away and he had to be there at midnight. Certainly it was far away, quite off the beaten track of tourists, or some one would have said something about it. Judell? He certainly would have spoken of it if it were anywhere near. But he couldn't ask Judell. For some reason he could not explain, he did not exactly trust Judell. There were times when Judell looked at him peculiarly—as if he were ridiculing him inwardly. He didn't like that.

Also Judell might get drunk and talk. He could not risk that. He had paid two thousand francs for the scant bit of information in his possession. He was certain that any less amount would not have overcome any scruples—or fears—Levy might have had. To have anything about the Loti pool leak out would, without a doubt, ruin any chance he might have for keeping a rendezvous there.

If only Norcross had waited until he had fulfilled his bargain! That would have simplified things vastly. But Norcross was gone. He couldn't have him act as guide—he couldn't even discuss the Loti pool with him.

Breathing deeply, as if to cleanse his lungs, he started toward Diadem Mountain. Madame Galatin, watching him from the shadows, crossed herself.

He fell to thinking of his last conversation with Norcross. Norcross had warned him that he was to keep his appointment secret, that he was to slip away without his friends knowing, and he was not to let Madame Galatin know. Madam Galatin! There was the key!

Full of confidence, Fairchild went to the Tiare Hotel. Madame Galatin smelled strongly of gin. Fairchild didn't mind that—he was rather glad of it. Liquor would make her more loquacious, and he had to be careful.

"I'd like to talk with you, madame," he said.

"Oui, m'sieur," she replied and motioned him into her little office. "I am always glad to talk wiz M'sieur Fairchild."

Fairchild told her he wanted to talk about the islands and their people. She looked at him keenly, her deep-set black eyes seeming to bore into him.

"But first, a drink," she said, smiling.

They drank together. Then, with a question or two, Fairchild got her started. She had been born in the islands. She loved the islands. She loved the climate. She did not care for the nights. She did not go out in the night. Asked why, she shrugged her ample shoulders—the motion caused her shapeless body to billow — and told him of famous visitors who had been guests at the Tiare, hauling out now and then a dog-eared register.

It seemed that the famous Philip Brooke had stopped there, and she had had long talks with him right in that same office. He had signed that very register. But some one, some black-hearted miscreant, had torn out the Brooke and carried it away as a souvenir.

Fairchild, stifling his vast impatience, listened since he could do nothing else. They drank together again and then she started to tell him of the white schooner captain who had seen a man in a yellow slicker, and the man in the yellow slicker had told him he was off his course.

At that point, Fairchild glanced at his watch and, desperate, interrupted.

"But, madame, you have told me nothing of the Maoris," he said.

"M'sieur, I know nothing of the Maori," she answered.

Then she continued with her tale —how the captain had changed his course and had picked up a longboat in which there were twelve live men and one dead man—the dead man wearing a yellow slicker.

Opening her desk, she took out a bottle on which Fairchild saw three stars. It was very special brandy, very special indeed, direct from France, and after telling about the man in the yellow slicker, Madame had to have brandy.

"Tell me about the Loti pool," said Fairchild, when he had drank, his impatience making him unable to keep back mention of that longer.

The glass all but slipped from Madame Galatin's grasp and her eyes. But he would not have it so.

"With what?' he demanded, sharply. "Death with what?"

She buried her face in her hands. Then she looked at him and in her eyes he could read terror.

'Ze mark of ze Maori," she whispered.

Fairchild informed Judell, in response to a question, that his long sleep having refreshed him, he would attend the party at the Taire. Judell looked pleased.

"You missed a big one last night," he drawled. "But this one tonight will be the real thing—we've rounded up a whole herd of half-castes to do a dance for us. They'll make Herzman's best effort look like an amateur performance."

Fairchild, an automatic under his coat, did attend the party. He was very much in evidence and so congenial that Judell congratulated him on having recovered his senses.

"Glad you prefer us to your beach-combing friends," he remarked. "We live only once, you know, and it's no use taking life too seriously. The world is full of girls. When we get ready to go back to Broadway, we can take one of these half-castes along. Herzman won't know the difference and neither will any of the saps who get a thrill out of his girl shows."

Fairchild said nothing. In his mind was: "The Loti pool at midnight."

That those at the party were drinking heavily satisfied him. He wanted Judell and the others to get drunk as soon as possible. To bring that about, it was necessary for him to drink more than he desired. But he knew he could carry his liquor, and was sure that by the time he reached the Loti pool he would be cold sober. Also he kept careful note of the passing hours.

The merriment became more boisterous. Madame Galatin appeared for an instant, then vanished. Fairchild watched her. He had assured her he had no intent of visiting the Loti pool that night —a lie he felt quite justifiable under the circumstances, in fact, a falsehood of no more weight than when his valet informed an undesirable caller that he was not at home.

Looking at his watch and noting that it was almost ten, he became a trifle nervous. He calmed, however, as he saw that Madame Galatin was in her little office. A shout caused his nerves to steady. The half-castes were beginning their dance. No one would miss him.

Five minutes later, he was outside. The moon riding high in the heavens turned the world to silver. Madame Galatin's warning about the Loti pool's being dangerous in the moonlight flashed through his mind. But he dismissed the thought, the liquor in him making it seem ridiculous.

Breathing deeply, as if to cleanse his lungs, he started toward Diadem Mountain.

Madame Galatin, watching him from the shadows, crossed herself.

(To Be Continued)

HAVE YOU $20,000?

If so you can provide yourself with a monthly income of $100 if you invest your capital shrewdly

If you haven't any such capital ~

~ this Bond will supply the income when you wish to retire

$100 a month for as long as you live—would be a pleasant prospect to look forward to. It would be a good thing to have NOW — but most of us are not possessed of the ready capital.

Later on, when you reach age 55, 60 or 65, however, you will feel the need of such an income far more than when you are young or middle aged and your earning power is still with you.

Why not "buy yourself an income" to commence later on, at the age you decide?

Do it out of the amount you can readily save each year. A few little superfluous luxuries done without — holding on to the occasional dollar that slips away, you hardly know how—will accomplish this vital object.

No medical examination is required to secure an Imperial Pension Bond. Send the Coupon below to bring you full information.

IMPERIAL LIFE

Branches and Agents in all important centres

MAIL TODAY

THE IMPERIAL LIFE ASSURANCE CO., HEAD OFFICE, TORONTO, ONT. 256

Please send me by mail without obligating me in any way full particulars of your Imperial Pension Bond.

*Name*_____

*Address*_____ *Age*_____

Springtime Suggestions for Today

Men's Suits Tailored to Measure

From Fine Quality English and Canadian Woolens. For $19.75

This is an opportunity that every man who has a desire for a perfectly-fitting Suit—made from a superior cloth—should take advantage of.

- Spencer's Guarantee Fit and your entire satisfaction.
- Choose any style that may please your taste—and any style touches you may desire.
- Suits will be delivered in two or three weeks—and only $5.00 deposit required at time of ordering.
- Order Now in Time to Get Your Suit for Easter

—Men's Clothing Dept., Main Floor

It's Garden Time Again!

An Early Season This Year Means a Busy March for All Garden Lovers!

Here are a few timely suggestions for the gardener:

Hand Trowels, priced from ..... 15¢ to 35¢
Hand Forks, priced from ..... 15¢ to 45¢
Dandelion Pullers, priced at ..... 35¢ and 55¢
Dutch Hoes, heads only ..... 25¢, 30¢ and 35¢
Spear & Jackson Wooden-Handled Grass Shears, priced at ..... 85¢ and $1.25
Long-Handled Grass Shears $2.50
Pruning Shears, priced at ..... 55¢
Handled Turf-Edgers, English make ..... 85¢ and $1.00
Tin Sprayers, priced from ..... 15¢ to 50¢
Continuous Sprayers, priced at 95¢ and $1.35
Pressure Sprayers, priced at $6.00
Brass Syringes, for spraying, at $1.25 to $2.25
Bone Meal or Sulphate of Ammonia Fertilizer, 5 lbs., 25¢; 11 lbs., 50¢, and 25 lbs., $1.00
Shallot Onion Sets, a lb. ..... 15¢
New Zealand Fiscue Lawn Grass Seed, lb., 30¢
Rennie's Vegetable and Flower Seeds ..... 5¢ and ..... 10¢
Crosland Vegetable and Flower Seeds ..... 10¢
Spencer's Vegetable and Flower Seeds ..... 5¢ to ..... 35¢
Spencer's or Crosland's Sweet Peas, in various color assortments, bulk pkts. ..... 50¢ and $1.00

—Hardware Dept., Lower Main Floor

Greet the Spring in a Trim Tweed Coat

Distinctive tweeds and small checks are undoubtedly the most popular Coats of the season. Come in and see the exclusive selection we have to show—in tailored or novelty styles, all neatly belted. Sizes 14 to 42. Each $25.00

—Mantles, 1st Floor

New Spring Shades in

Kayser Hosiery

Aria, Nocturne, Alhambra and Lyric are the new grey tones.

Rondeau and Ballad, the new shades for brown.

Sonnet, Ode and Carol, the new lighter beige tones.

Ask to see these new shades in the following Kayser numbers:

66X Medium service-weight, per pair ..... 75¢
110X Service-weight, per pair $1.00
100X "Mir-O-Kleer" chiffon, per pair $1.00
218X "Fit-All-Top" medium service, per pair, $1.00
205X "Fit-All-Top" chiffon, per pair $1.00
105X Heavy service-weight, per pair $1.50

—Hosiery, Main Floor

NEW BOOKS

Well Worth Reading!

"The Thatched Roof," by Beverley Nichol $2.50
"The Modern Tragedy," by Phyliss Bentley $2.50
"A Warning to Wantons," by Mary Mitchell $2.50
"Oil for the Lamps of China," by Alice Tisdale Hobart $2.50
"Weymouth Sands," by John Cowper Powys $3.50
"The Cross of Peace," by Philip Gibbs $2.50
"The Unforgotten Prisoner," by R. C. Hutchinson $2.50
"Men Against the Sea," by Charles Nordhoff and James Norman Hall $2.50
"Escape," by F. Yeats Buren $2.50
"Memoirs of a Soldier Artist," by Captain Adrian Jones $3.00
"King Richard III," by Philip Lindsay $3.00
"The Unborn Son," by Oliver Baldwin $3.00
"Spies I Knew," by Marthe McKenna $3.00
"Autobiography of Alice B. Tokas" $4.00
"The Post Victorians" (Introduction by Dean Inge) $3.00
"Horse Nonsense," by the Author of 1066 ..... $1.50
"Horsemanship as It Is Today," by Sarah Bowes Lyons, illustrated by the author $2.50

—Books, Lower Main Floor

New Arrivals That Prove Unusually Popular

BLOUSES

Plaids and checks are doubly smart in printed voiles. Fashionably sheer with white organdie jabots or bows. Sizes 32 to 38. Each $1.50

Handkerchief Blouses of heavy printed crepe de Chine are shown in novelty patterns and a range of shades. Each $1.75

Tailored Crepe de Chine Blouses have pin-tucked fronts and high necklines. White or eggshell shade. Just the thing for wear with your Spring suit. Sizes 34 to 42. Each $2.95

—Blouses, 1st Floor

DAVID SPENCER LIMITED

Store Hours: 9 A.M. to 6 P.M.; Wednesday, 1 P.M.; Saturday, 6 P.M.—Phone: Empire 4141